禪

[illegible]

[illegible] DLNA

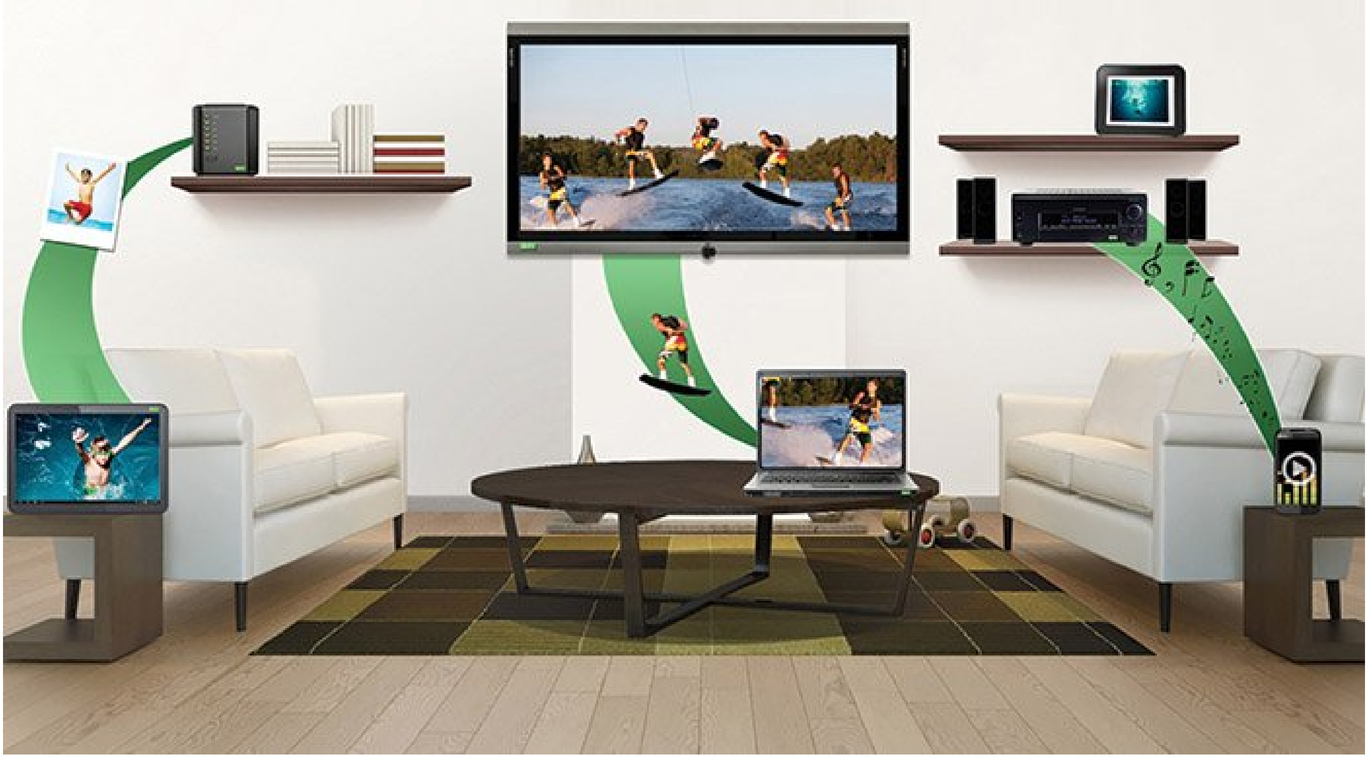

[illegible] USB[illegible] NTFS [illegible]
[illegible].

[illegible] DLNA [illegible]. [illegible] DLNA [illegible].

1- [illegible] DLNA

[illegible] 2003[illegible] «[illegible]» [illegible] «DHWG»[illegible] Digital Home Working Group [illegible]. [illegible] 12 [illegible] 2004 [illegible] (Guideline) [illegible].

[illegible] 2004[illegible] «DLNA»[illegible] Digital Living Network Alliance[illegible] DLNA [illegible].

DLNA [illegible] Universal Plug and Play (UPnP)[illegible]. [illegible] DLNA [illegible] (Broadcast) [illegible].

[illegible] (IP TV [illegible]) [illegible] [illegible]. [illegible] DLNA [illegible] [illegible].

[illegible]

[illegible] OCP

[illegible]

[illegible] DLNA [illegible]. [illegible] 2015، [illegible] 200 [illegible]. [illegible] DLNA [illegible]. [illegible]: Arris، AwoX، Broadcom CableLabs Comcast، Dolby، Laboratories، [illegible] Time Warner Cable [illegible] Verizon. [illegible] UPnP [illegible] DLNA [illegible] «DAAP»، [illegible] Digital Audio Access Protocol، [illegible]. [illegible] DLNA [illegible].
[illegible] 2015، [illegible] DLNA [illegible] 25 [illegible]. [illegible] 2017 [illegible].
[illegible] 2014، DLNA [illegible] «VidiPath» [illegible]. [illegible] «DLNA CVP-2» [illegible]. [illegible] VidiPath [illegible]. VidiPath [illegible]. VidiPath [illegible].

2- [illegible] DLNA

DLNA [illegible]. [illegible] DLNA [illegible] 2004 [illegible]. [illegible] 50 [illegible]. [illegible] 5.1 [illegible] 2006 [illegible] 12 [illegible] 250 [illegible]. [illegible] Link Protection [illegible].
[illegible] 9 [illegible] 2015 [illegible] 2 [illegible] 3 [illegible]. [illegible] 2 [illegible] DRM، WPS، RUI، EPG [illegible]. [illegible] 3، [illegible] 6 [illegible] HEVC [illegible]. [illegible] 4 [illegible].

3- [illegible]

DLNA، [illegible] 12 [illegible]. [illegible]:

1. [illegible]: [illegible]- [illegible]
2. [illegible]: [illegible]
3. [illegible]: [illegible] ADSL [illegible]

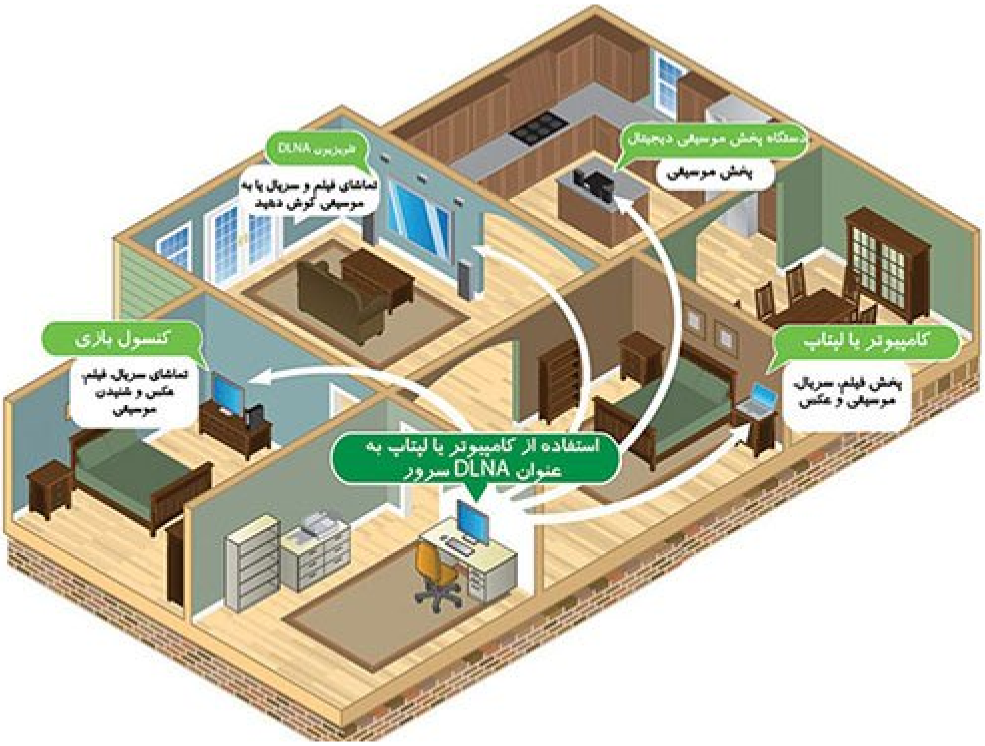
تلویزیون DLNA
تماشای فیلم و سریال یا به موسیقی گوش دهید
دستگاه پخش موسیقی دیجیتال
پخش موسیقی
کنسول بازی
تماشای سریال، فیلم، عکس و شنیدن موسیقی
کامپیوتر یا لپتاپ
پخش فیلم، سریال، موسیقی و عکس
استفاده از کامپیوتر یا لپتاپ به عنوان DLNA سرور

[illegible] 1: [illegible] DLNA

4- [illegible] DLNA [illegible]

[illegible] DLNA [illegible] DLNA [illegible]. [illegible] DLNA [illegible] «Media Server Support» [illegible]. [illegible] www.dlna.org [illegible] Product Search [illegible] DLNA [illegible]. [illegible] DLNA [illegible].

5- DLNA [illegible]

[illegible] DLNA، [illegible] DLNA [illegible] DLNA [illegible]. [illegible] NAS [illegible] ADSL [illegible]. [illegible]. [illegible].

[illegible]

[illegible] DLNA [illegible].

[illegible]. [illegible] 2 [illegible] Home Network [illegible] Network Discovery [illegible].

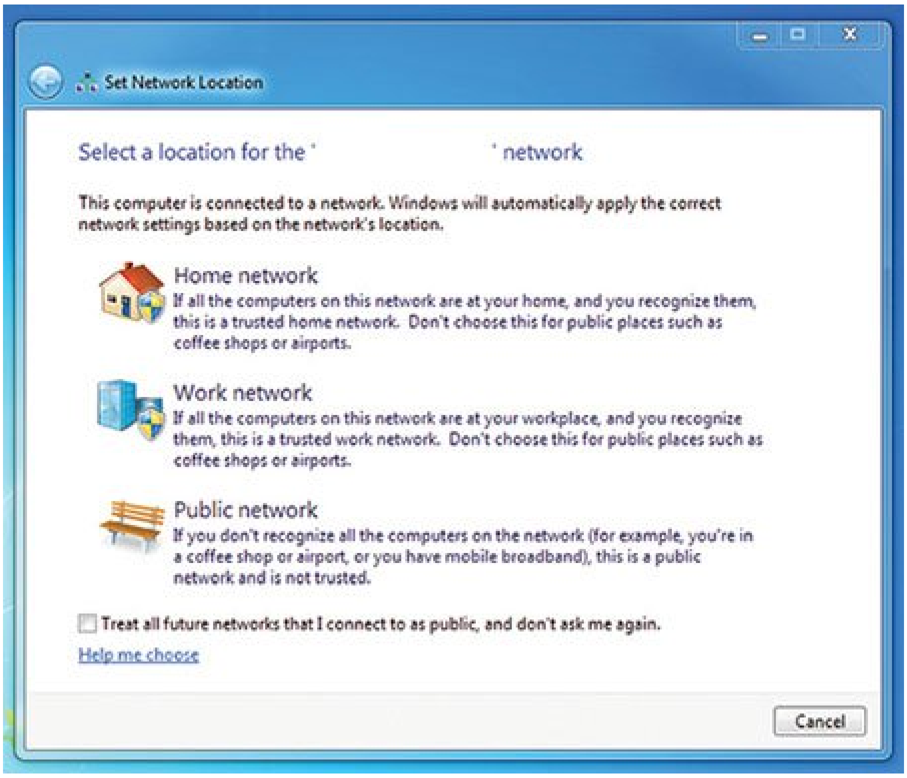

Select a location for the ' ' network

This computer is connected to a network. Windows will automatically apply the correct network settings based on the network's location.

Home network
If all the computers on this network are at your home, and you recognize them, this is a trusted home network. Don't choose this for public places such as coffee shops or airports.

Work network
If all the computers on this network are at your workplace, and you recognize them, this is a trusted work network. Don't choose this for public places such as coffee shops or airports.

Public network
If you don't recognize all the computers on the network (for example, you're in a coffee shop or airport, or you have mobile broadband), this is a public network and is not trusted.

☐ Treat all future networks that I connect to as public, and don't ask me again.

[illegible] 2: [illegible] Home Network

[illegible] [illegible] [illegible] [illegible] [illegible] 1.8 [illegible] [illegible] [illegible] [illegible] [illegible] [illegible] [illegible] [illegible] [illegible] [illegible] [illegible] [illegible]. [illegible] [illegible] [illegible] [illegible] [illegible] [illegible] [illegible] [illegible] [illegible] [illegible] [illegible] [illegible] [illegible] [illegible] «Control Panel» [illegible] [illegible]. [illegible] [illegible] [illegible] [illegible] [illegible] [illegible] «Network and Internet» [illegible] [illegible] [illegible] [illegible] [illegible] [illegible] [illegible] «Network and Sharing Center» [illegible] [illegible] [illegible] [illegible] [illegible] [illegible] [illegible] [illegible] «Change advanced Sharing Settings» [illegible] [illegible]. [illegible] [illegible] 3 [illegible] [illegible] «Advanced Sharing Settings» [illegible] [illegible] «Media streaming» [illegible] [illegible] «Choose Media Streaming Options» [illegible] [illegible].

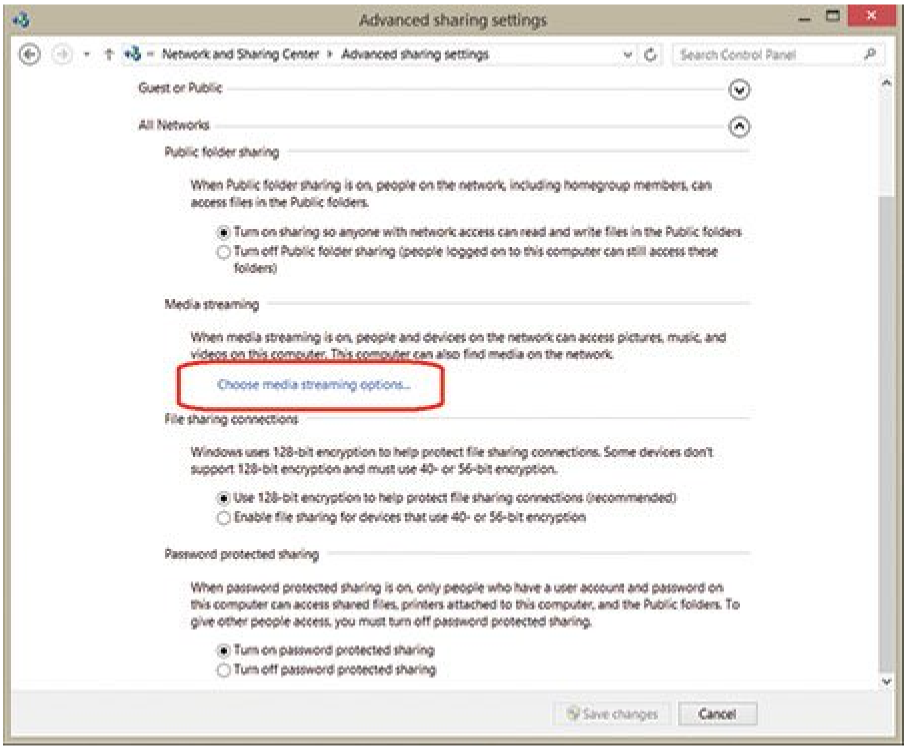
Advanced sharing settings
Network and Sharing Center › Advanced sharing settings
Search Control Panel
Guest or Public
All Networks

Public folder sharing

When Public folder sharing is on, people on the network, including homegroup members, can access files in the Public folders.

● Turn on sharing so anyone with network access can read and write files in the Public folders
○ Turn off Public folder sharing (people logged on to this computer can still access these folders)

Media streaming

When media streaming is on, people and devices on the network can access pictures, music, and videos on this computer. This computer can also find media on the network.

File sharing connections

Windows uses 128-bit encryption to help protect file sharing connections. Some devices don't support 128-bit encryption and must use 40- or 56-bit encryption.

● Use 128-bit encryption to help protect file sharing connections (recommended)
○ Enable file sharing for devices that use 40- or 56-bit encryption

Password protected sharing

When password protected sharing is on, only people who have a user account and password on this computer can access shared files, printers attached to this computer, and the Public folders. To give other people access, you must turn off password protected sharing.

● Turn on password protected sharing
○ Turn off password protected sharing

[illegible] 3: [illegible] [illegible] Media streaming

[illegible] [illegible] [illegible] [illegible] [illegible] «Turn on Media Streaming» [illegible] [illegible] DLNA [illegible] [illegible] [illegible]. [illegible] [illegible]

[illegible] 4 [illegible].

[illegible].

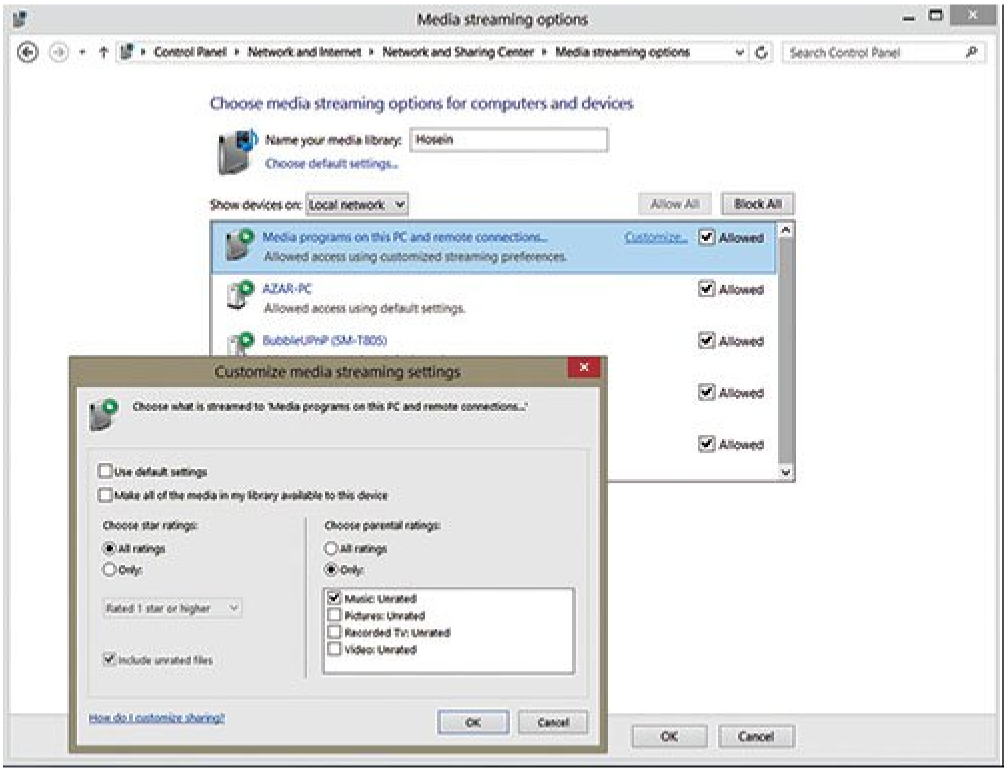
Media streaming options

Control Panel ▸ Network and Internet ▸ Network and Sharing Center ▸ Media streaming options

Choose media streaming options for computers and devices

Name your media library: Hosein

Show devices on: Local network

Media programs on this PC and remote connections... — Allowed access using customized streaming preferences. ☑ Allowed

AZAR-PC — Allowed access using default settings. ☑ Allowed

BubbleUPnP (SM-T805) ☑ Allowed

☑ Allowed

☑ Allowed

Customize media streaming settings

Choose what is streamed to 'Media programs on this PC and remote connections...'

☐ Use default settings

☐ Make all of the media in my library available to this device

Choose star ratings: ● All ratings ○ Only: Rated 1 star or higher

☑ Include unrated files

Choose parental ratings: ○ All ratings ● Only:

☑ Music: Unrated

☐ Pictures: Unrated

☐ Recorded TV: Unrated

☐ Video: Unrated

[illegible] 4: [illegible] DLNA [illegible]

[illegible] Media Streaming [illegible]. [illegible] 1 [illegible].

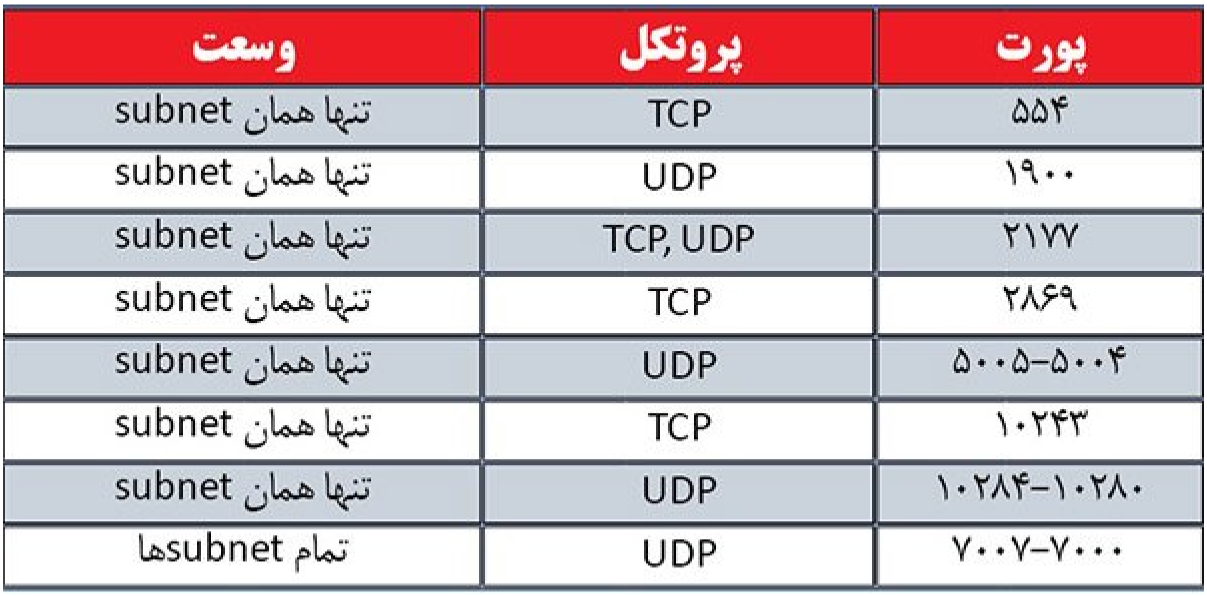

پورت	پروتکل	وسعت
۵۵۴	TCP	تنها همان subnet
۱۹۰۰	UDP	تنها همان subnet
۲۱۷۷	TCP, UDP	تنها همان subnet
۲۸۶۹	TCP	تنها همان subnet
۵۰۰۵–۵۰۰۴	UDP	تنها همان subnet
۱۰۲۴۳	TCP	تنها همان subnet
۱۰۲۸۴–۱۰۲۸۰	UDP	تنها همان subnet
۷۰۰۷–۷۰۰۰	UDP	تمام subnetها

[illegible] 1: [illegible] Media streaming.

[illegible] 554 [illegible] Media Center Extender [illegible] 8554-8558 [illegible]. [illegible] 5004-5005 [illegible] 50004-50013 [illegible]. [illegible] «IPsec» [illegible] Internet Protocol security [illegible]. IPsec [illegible]

DLNA □□□□□□□ □□□□□□ □□ □□□□□ □□□□□ □□□ □□ □□□□□□□□ □□ □□ □□□□□ IPsec □□ □□□□□□ □□□□□. □□□□□ □□□□□□ □□□□ □□□ □□ □□□□□□ □□□□□ □□□□□ System and Security □□□□□ □ □□□ Administrative Tools □□ □□□□□□□ □□□□□. □□ □□□ □□□□□□ □□□□□ services □□□□□ □ □□□ IPsec Policy Agent □□ □□□ □□□□□ □□ □□□□□□ □□□□□□□ □□□□□ □□□. □□□□□□ □□□ 5 □□ □□□□□ Startup Type □□□□□□ Manual □□ □□□□□□□ □□□□□.

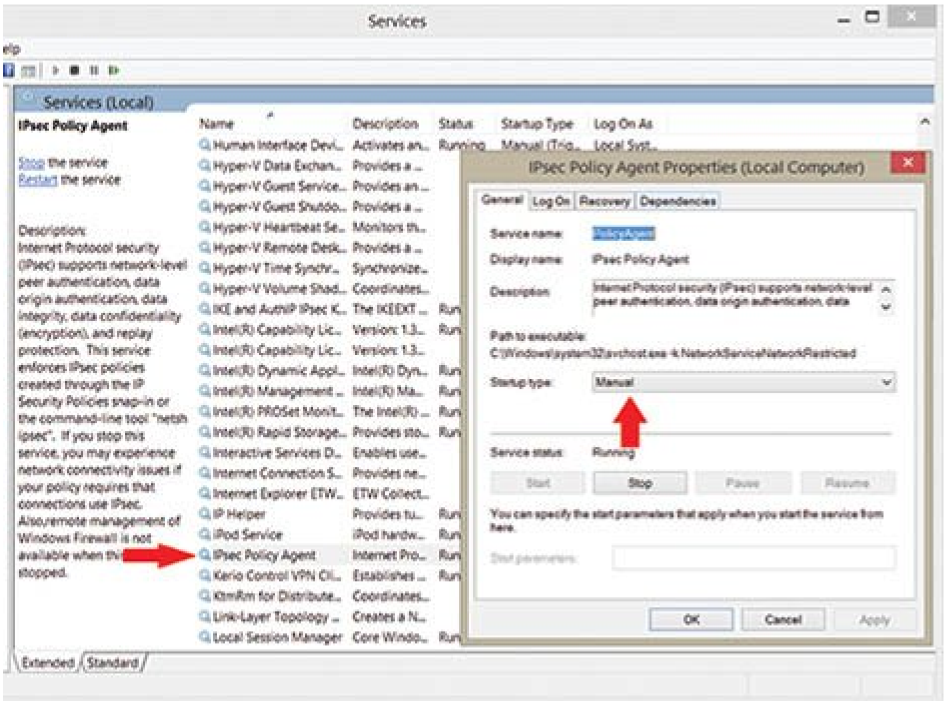
Services
elp
Services (Local)
IPsec Policy Agent
Stop the service
Restart the service
Name
Description
Status
Startup Type
Log On As
Human Interface Devi...
Hyper-V Data Exchan...
Hyper-V Guest Service...
Hyper-V Guest Shutdo...
Hyper-V Heartbeat Se...
Hyper-V Remote Desk...
Hyper-V Time Synchr...
Hyper-V Volume Shad...
IKE and AuthIP IPsec K...
Intel(R) Capability Lic...
Intel(R) Capability Lic...
Intel(R) Dynamic Appl...
Intel(R) Management ...
Intel(R) PROSet Monit...
Intel(R) Rapid Storage...
Interactive Services D...
Internet Connection S...
Internet Explorer ETW...
IP Helper
iPod Service
IPsec Policy Agent
Kerio Control VPN Cli...
KtmRm for Distribute...
Link-Layer Topology ...
Local Session Manager
Extended
Standard
IPsec Policy Agent Properties (Local Computer)
General
Log On
Recovery
Dependencies
Start
Stop
Pause
Resume
OK
Cancel
Apply

Description:
Internet Protocol security (IPsec) supports network-level peer authentication, data origin authentication, data integrity, data confidentiality (encryption), and replay protection. This service enforces IPsec policies created through the IP Security Policies snap-in or the command-line tool "netsh ipsec". If you stop this service, you may experience network connectivity issues if your policy requires that connections use IPsec. Also,remote management of Windows Firewall is not available when thi[s service is] stopped.

Service name: PolicyAgent
Display name: IPsec Policy Agent
Description: Internet Protocol security (IPsec) supports network-level peer authentication, data origin authentication, data
Path to executable:
C:\Windows\system32\svchost.exe -k NetworkServiceNetworkRestricted
Startup type: Manual
Service status: Running
You can specify the start parameters that apply when you start the service from here.
Start parameters:

□□□ 5: □□□□□□ startup Type

□□□□□□□ Startup Type □□ □□□ □□□□□□ Automatic □□□□□□ □□□□□□□ □□□□□□□□ □□ □□□□□□ □□□□□□□ □□□□□□□□□□□ □□□□□ □□□□□ □□□ □□□□□□ □□□□□ □□ □□□□□□ □□ □□□ □□□ □□□ □ □□□□□□□□□ □□□□□□□ □□ □□□□□ □□□□□□□□□□ □□□□□□ □□□□□□□ □□□□□□□□ □□□. □□ □□ □□□□□□ □□□□□□□□ □□□□□□□ □□ □□□□□□ □□□□□□□□ □□ □□□□□□□□□□□□ □□ □□□□□□ □□□□□ □ □□□□□ □□ □□□□□□ □□□□□□□ □□□□□□□□ □□□□□.

□□□□□ ADSL

□□□ □□□□□ ADSL □□□□□□ □□□□□ USB □□□□□□ □□□□□ □□□ □□□□□□ □□□□□□□□□□□ DLNA □□□□□ □□ □□□□□□ □□□□□. □□□□□□ □□□ □□□□□ □□□ □□ □□□□□□□□ □□□□ □□□□□ □□ □□□□□□ □□□□□ □□□□□□□□□□ □□□. □□□□□□□□□ □□ □□□□ □□□□□□ □□ □□□□□ □□□□□ □□ □□□□□□□ □□□□□□□□□□ □□□□□ □□□ □□□□□ □□□□□□□□□□ □□□□□ □□□□□□□.

□□□□□ □□□□□□□□□□ DLNA □□□□□ □□ □□□□□ TP-Link □□□ TD-W8980 □□□□□□□□ □□□□ □□□. □□ □□ □□□□ □□□□□ □□□□□□□□□□ □□ □□□□□ □□□□□□□ □□□□□ □□□□□□□ □□□□□□□□ □□□□□ □□□□□. □□ □□□□□□ □□ □□□□□□□□ □□□□□□□ □□□□□ □□ □□□□□□□ □□□□□□□ □□□□□□□ □□□□□ □□□□□□□ □□□□□□□□□ □□□□□ □□□ 1.1.168.192 □□□. □□□□ □□□□□ □□□□□ USB Setting □□□□□ □ Media Sharing □□ □□□□□□□ □□□□□. □□□□□□□□ □□ □□ □□□ 6 □□□□□□□ □□□□□□□□ □□ □□ □□□□□ □□□□□ □□□□□□ □□□□□□□□□□ □□ □□□□ Add New Folder □□□□□□ □□ □□ □□□□□□□□ □□□ □□□□□ □□□□□□ □□□□□ □□□□□ □□ □□□□□□□□ □□ □□□□□□□ □□□□□□□ □□□. □□ □□□□□ □□□□□□□ □□ □□□ «Film» □□ □□ □□□□□□□ □□□□□□□□. □□□□ □□□□□□□□□ □□ □□□□□ □□□□□ □□□□□□□□□□□ □□ □□ □□□□□ □□□ □□□□□ □□□□□□□ □ DLNA □□ □□□□□□□□□ □□□□□□□□ □□ □□□□□□□ □□□□□□□□ □□□ □□□□□□□□□.

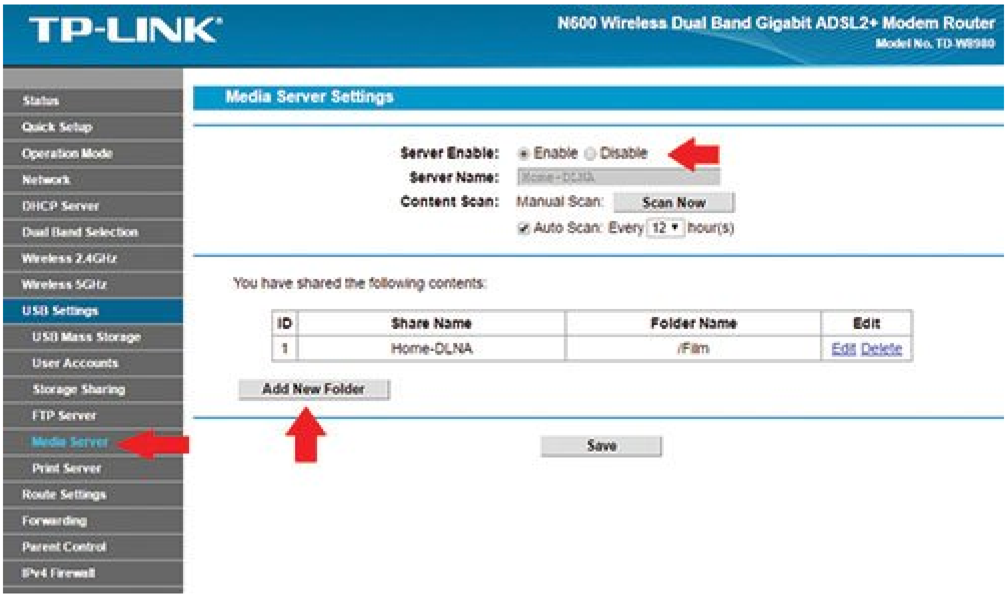
TP-LINK
N600 Wireless Dual Band Gigabit ADSL2+ Modem Router
Model No. TD-W8980
Status
Quick Setup
Operation Mode
Network
DHCP Server
Dual Band Selection
Wireless 2.4GHz
Wireless 5GHz
USB Settings
USB Mass Storage
User Accounts
Storage Sharing
FTP Server
Media Server
Print Server
Route Settings
Forwarding
Parent Control
IPv4 Firewall
Scan Now
Add New Folder
Save

Media Server Settings

Server Enable: ● Enable ○ Disable
Server Name: [illegible]
Content Scan: Manual Scan:
☑ Auto Scan: Every 12 hour(s)

You have shared the following contents:

ID	Share Name	Folder Name	Edit
1	Home-DLNA	/Film	Edit Delete

[illegible] 6: [illegible] DLNA [illegible]

6- [illegible]

[illegible] DLNA [illegible]

[illegible]

[illegible] DLNA [illegible] Windows Media Player [illegible] 7 [illegible] Other Libraries [illegible]

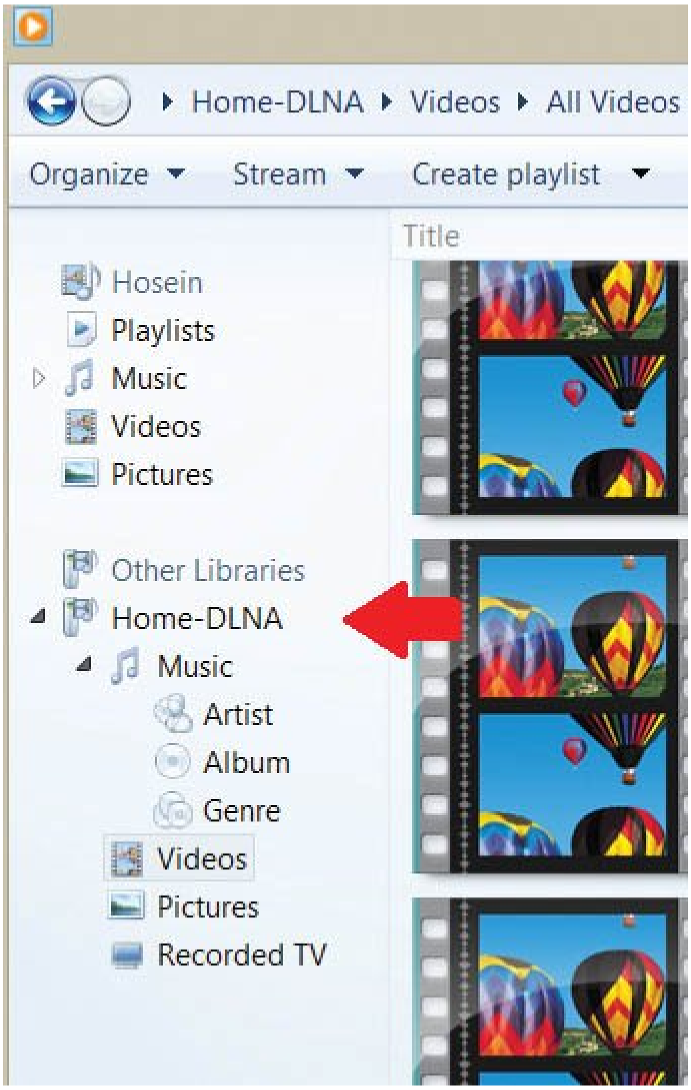
Home-DLNA ▸ Videos ▸ All Videos
Organize ▾
Stream ▾
Create playlist ▾
Title
Hosein
Playlists
Music
Videos
Pictures
Other Libraries
Home-DLNA
Music
Artist
Album
Genre
Videos
Pictures
Recorded TV

[illegible] :7 [illegible] DLNA [illegible]

[illegible]

[illegible] DLNA [illegible]. [illegible] Wondershare Player [illegible] VPlayer [illegible]. [illegible]. [illegible] VPlayer [illegible] VPlayer uPnP [illegible] DLNA [illegible].

Wondershare Player [illegible] DLNA [illegible] VPlayer [illegible]. [illegible] DLNA [illegible] Wondershare Player [illegible]. [illegible] 8 [illegible] Share [illegible]. [illegible] DLNA [illegible].

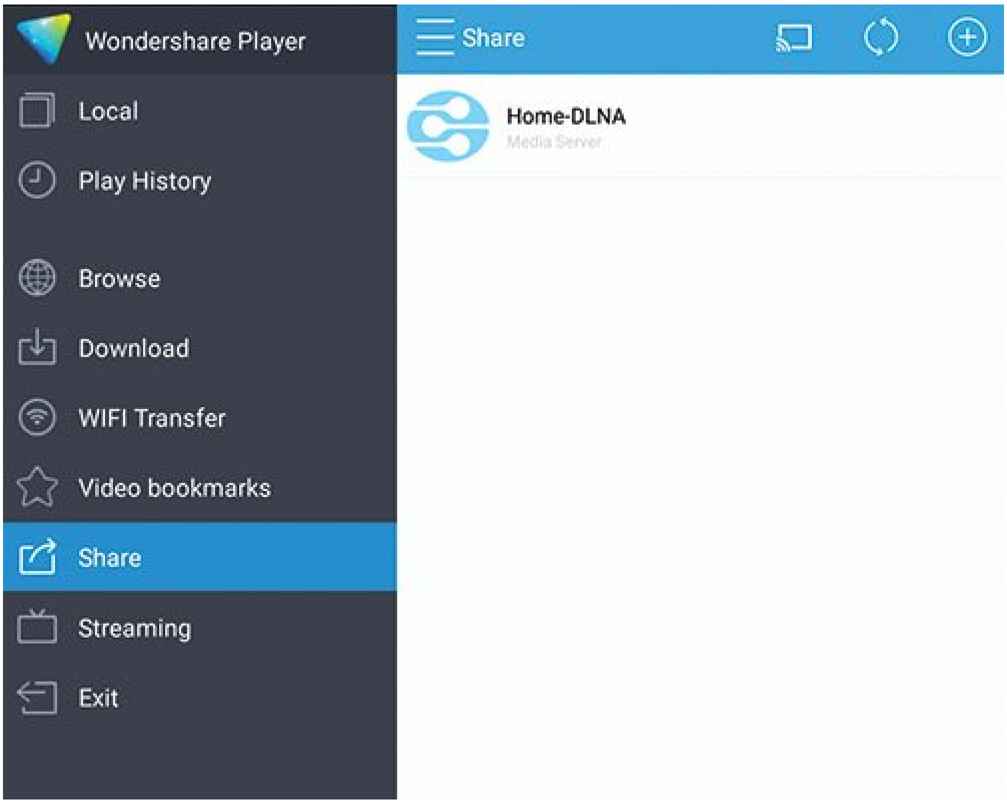
Wondershare Player
Local
Play History
Browse
Download
WIFI Transfer
Video bookmarks
Share
Streaming
Exit
Share
Home-DLNA
Media Server

□□□ 8: □□□□□□ □□ DLNA □□□□ □□□□ Wondershare Player

7- □□□□□ □□□□ □□

□□□□ □□ □□□□□□□□ □□ □□ □□□□□□□□ □□ □□ □□□□□□ □□□□□□ □□□□□□□□□□ □□□□□ □□□□□□ □□ □□□□□□□□ □□□□□□□□ □□□. □□□□ □□□□□□□□□□ □□□□□□□□ □□□□□ □□ □□□□□□□ □□□□□□ □□□□□ □□□□ □□ □□□□ □□□□□□□□ □□ □□ □□ □□□□□□□ □□□□ □□□□□□□□□ □□□□□. □□□□□□ □□ □□□□□□□□ □□ MKV Merge □□□□□□ □□□□ □□□□□ □□□□□ □□□□□ □ □□□□□□□□ □□□□□ □□□□□□ □□□□ □□□□□□ □□ □□□□□ □□□□□ □□□□□□□ □□□□ □□□□□□□□□□ □ □□□□□□□ □□□□□□ □□□. □□ □□□□□ □□□□□□□ □□□□□ □□□□□□□ □□□□□ □□ □□□□□ □□□□□□□□□□ □□□□□□ □□□□□ □□□□ DLNA □□ □□□□ □□□□□□□□ □□□□□□□□ □ □□□□□ □□□□□□□□□ □□□□□.

8- □□□□□ □□□□

□□□□□□ □□ □□□□□ □□□□□ DLNA □□□□ □□□□□□ □□□□□ □ □□□□□ □□ □□□□□ □□□□□□□□ □□□□□□ □□ □□□□□ □□□□□ □ □□□□□□□ □□□□□ □□□□□□ □□□□□□□□□□□ □□□□□ □□ □□□□ □□□□□□ □□ □□□□□ □□□□□ DLNA □□□□□ □□□□□ □□ □□□□□□□□□□ □□□□□□ □□□□□ □□□□□□ □□ □□□□□ □□□□□□□ □□□□□□ □□□□□□. □□□□□□□□□ □□□□□□ □□□□□□ □□ □□□□□□□□ □ □□□□□ □□□□□□□□ □□□□□□□□ □□ □□□□□□□□□□ □□□□□□ □□□□ □□ □□□□□□. □□ □□□□□ □□□□□□□□ □□ □□□□□□□□□ DLNA □□□□□□□ □ □□□□ □□ □□□□□□□□ □□ □□ □□ □□□□□ □□□□□□ □ □□□□□□□□ □□□□□□□□□ □□□□□□□ □□□□□ □□□□□□ □□□□□ □□□□□ □□□□□□. □□□□□□□ □□ □□□□□□□□ □□ □□□□□ □□□□□□ □□□□ □□□□□ □□□□□ □ □□ □□ Subnet □□□□□ □□□□□□ □□□□□□□ □□ □□□□□□□□ □□□□ □□□□□□□ □□□□□ □□□□□□□. □□ □□□□□ □□□□□□ □□□□□ □□ □□□□□ □□□□□□ □□□□□□ □□ □□□□□□□ □□□□□□ □□□□□ □□□□□□ □□□□ □□□□□ □□ □□□□□□□□□□□ □□ □□□□□ □□□□□.

================================

□□□□□ □□ □□□ □□□□□□□ □□ □□□□□□□□ □□□□□:

LiquidSky؛
پردازش از ما،
استفاده از شما
START

[illegible]!

[illegible]

[illegible] + [illegible]

Asustor [illegible]

[illegible] NAND [illegible]

[illegible] SSD [illegible]

[illegible] WiGig [illegible]

[illegible]

[illegible]:

[illegible] [illegible]

[illegible] [illegible]:

[illegible] [illegible]

[illegible] [illegible]:

12:05 - 20/05/1395

[illegible]:

DLNA - [illegible] [illegible] - [illegible] - [illegible] [illegible]

[illegible] [illegible]: https://www.shabakeh-mag.com/networking-technology/4076