禪

[SD]

SD

/DCIM/ SD

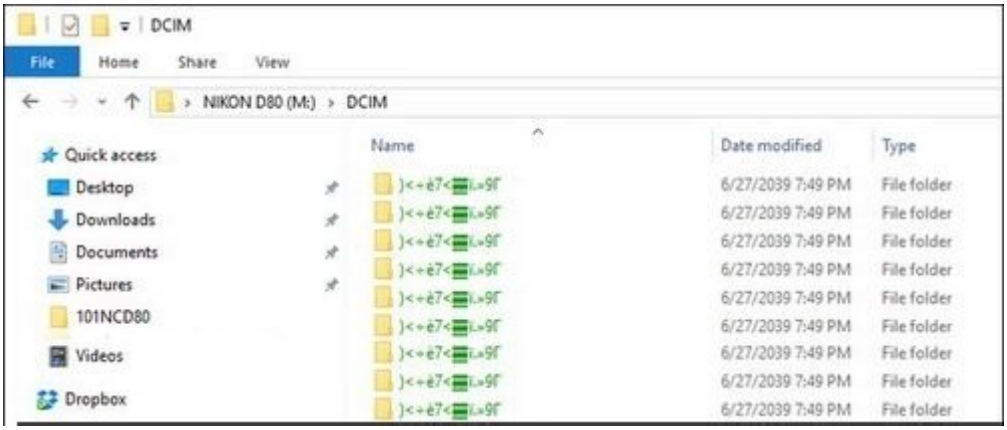

[illegible]

[illegible]

[illegible] ZAR X [illegible]

[illegible]

[illegible] 16 [illegible] 16 [illegible] 16 [illegible] 128 [illegible] 64 [illegible] 32 [illegible]

[illegible] (SD card reader) [illegible] SD [illegible]

ZAR X [illegible]

ZAR X [illegible]

[illegible] ZAR X [illegible]

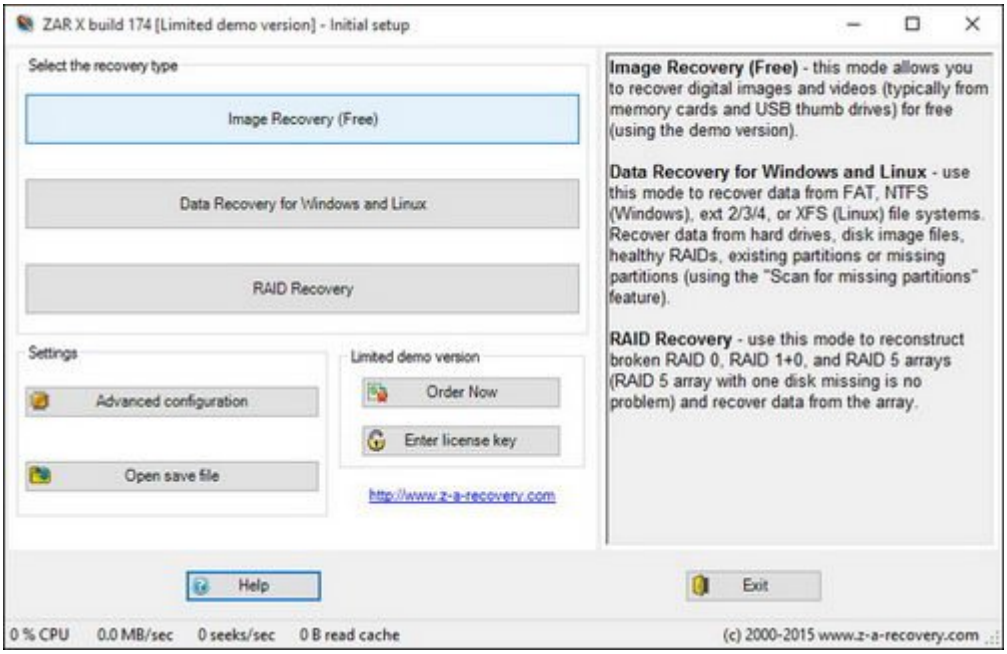

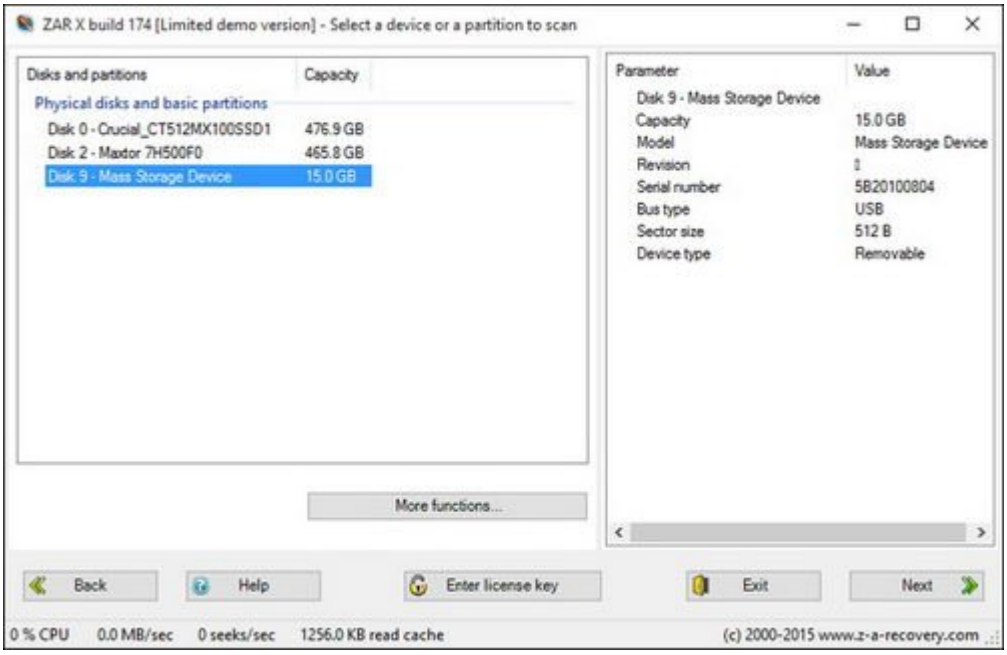

ZAR X build 174 [Limited demo version] - Initial setup
Select the recovery type
Image Recovery (Free)
Data Recovery for Windows and Linux
RAID Recovery
Settings
Advanced configuration
Open save file
Limited demo version
Order Now
Enter license key
http://www.z-a-recovery.com
Help
Exit

Image Recovery (Free) - this mode allows you to recover digital images and videos (typically from memory cards and USB thumb drives) for free (using the demo version).

Data Recovery for Windows and Linux - use this mode to recover data from FAT, NTFS (Windows), ext 2/3/4, or XFS (Linux) file systems. Recover data from hard drives, disk image files, healthy RAIDs, existing partitions or missing partitions (using the "Scan for missing partitions" feature).

RAID Recovery - use this mode to reconstruct broken RAID 0, RAID 1+0, and RAID 5 arrays (RAID 5 array with one disk missing is no problem) and recover data from the array.

0 % CPU 0.0 MB/sec 0 seeks/sec 0 B read cache (c) 2000-2015 www.z-a-recovery.com

Image Recovery (بازیابی عکس) را انتخاب میکنیم . سپس برنامه پیغامی با عنوان Enumerating Devices (فهرست کردن دستگاهها) نمایش میدهد، مبنی بر اینکه درایوها در حال بررسی هستند .

ZAR X build 174 [Limited demo version] - Select a device or a partition to scan
More functions...
Back
Help
Enter license key
Exit
Next

Disks and partitions	Capacity
Physical disks and basic partitions	
Disk 0 - Crucial_CT512MX100SSD1	476.9 GB
Disk 2 - Maxtor 7H500F0	465.8 GB
Disk 9 - Mass Storage Device	15.0 GB

Parameter	Value
Disk 9 - Mass Storage Device	
Capacity	15.0 GB
Model	Mass Storage Device
Revision	1
Serial number	5B20100804
Bus type	USB
Sector size	512 B
Device type	Removable

0 % CPU 0.0 MB/sec 0 seeks/sec 1256.0 KB read cache (c) 2000-2015 www.z-a-recovery.com

در تصویر بالا سیستم ما را میبینید که یک SSD، یک هارد درایو و یک Mass Storage Device دارد . گزینه آخر همان کارت SD ای است که برای بازیابی به سیستم متصل شده است. شما هم کارت SD خود را انتخاب و دکمه Next را بزنید .

ZAR X build 174 [Limited demo version] - Volume analysis in progress
Volume map
Nothing interesting
Not scanned yet
Bad sectors
Filesystem structures
Data fragments
7412.5 KB per map block
Recovery run progress information
Elapsed time: 32 sec
Disk scan: Full mode (1%)
Current operation progress
Bad sector handling
Timeout, ms
1000
Retry attempts
No retries
Avoid repeated retries
Skip factor, sectors
1
Force a device/bus reset on a bad sector
Forget bad sectors
Maximum disk cache size, MB
Read cache
16 MB
Write cache
16 MB
Explain
Note: changes are effective immediately
Back
Help
Enter license key
Exit
9 % CPU
12.7 MB/sec
0 seeks/sec
16.0 MB read cache
(c) 2000-2015 www.z-a-recovery.com

ZAR X build 174 [Limited demo version] - Mark files to recover
RAW
FAT
File name
Size
1000960.Jpeg 2272.0 KB
1005504.Jpeg 2112.0 KB
1009728.Jpeg 2144.0 KB
1014016.Jpeg 2272.0 KB
1018560.Jpeg 2304.0 KB
1023168.Jpeg 2624.0 KB
102592.Jpeg 2496.0 KB
1028416.Jpeg 2432.0 KB
1033280.Jpeg 2432.0 KB
1038144.Jpeg 2464.0 KB
1043072.Jpeg 2496.0 KB
1048064.Jpeg 2528.0 KB
1053120.Jpeg 2400.0 KB
1057920.Jpeg 2400.0 KB
1062720.Jpeg 2400.0 KB
1067520.Jpeg 2304.0 KB
1072128.Jpeg 2528.0 KB
Selected 11.0 GB in 13222 file(s) and 46 folder(s)
Save state
Select multiple files
.
Date after
Monday , November 2, 2015
Date before
Monday , November 2, 2015
Min size
0
MB
Max size
0
MB
Select
Deselect
Export file and folder tree...
Select/deselect works with the currently selected directory and its contents and subdirectores
Preview image files
Help
Enter license key
Exit
Next
0 % CPU
0.0 MB/sec
0 seeks/sec
16.0 MB read cache
(c) 2000-2015 www.z-a-recovery.com

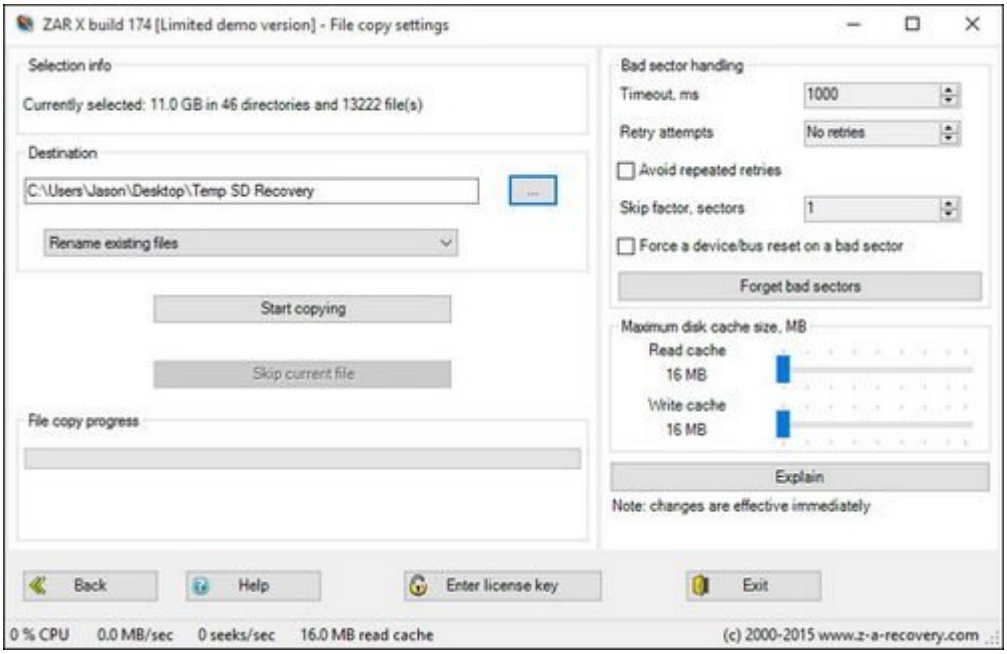

[illegible] Start copying [illegible] .[illegible] .[illegible] .

[illegible] SD [illegible] .

:[illegible]
[illegible]
:[illegible]
Howtogeek
:[illegible]
[illegible]
:[illegible]
17:45 - 25/08/1394
:[illegible]
[illegible] - SD [illegible] - [illegible] - [illegible] - ZAR X

---

https://www.shabakeh-mag.com/information-feature/2187:[illegible]