禪

[illegible]

[illegible]

Working on updates
Part 2 of 3: Installing features and drivers
50% complete
Don't turn off your computer, this will take a while

[illegible]

[illegible]

[illegible]

[illegible]

[illegible] 10 [illegible]

[illegible]

[illegible] 10 [illegible]

[illegible] 10 [illegible] active hours [illegible]

[illegible]

- [illegible] Settings > Update & security > Windows Update [illegible] Change active hours [illegible]
- [illegible] (start time) [illegible] (end time) [illegible] Save [illegible]

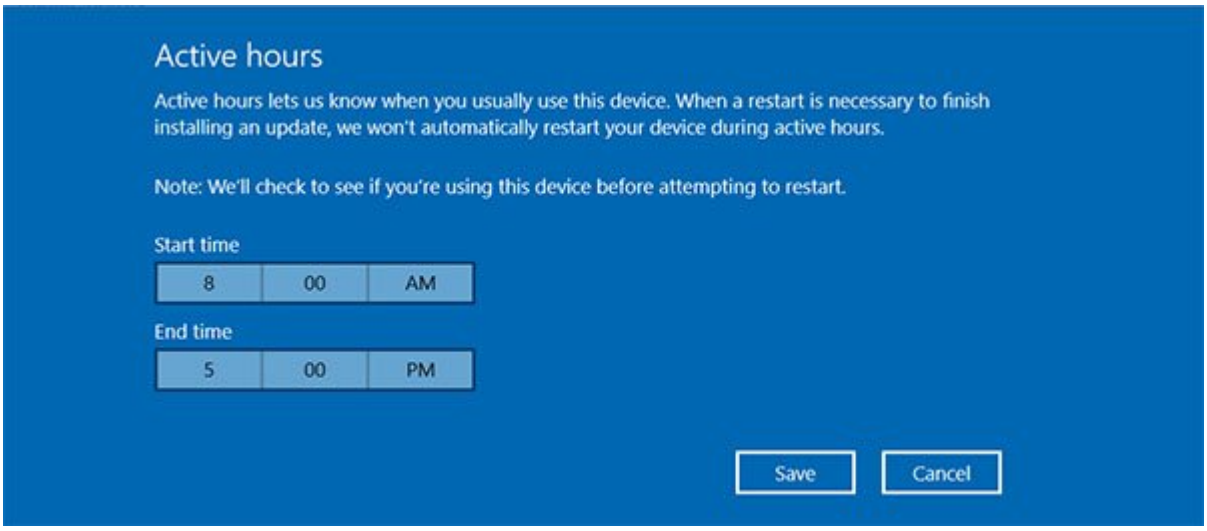

[illegible] Settings > Update & security > Windows Update [illegible] Restart options [illegible] Update settings [illegible]

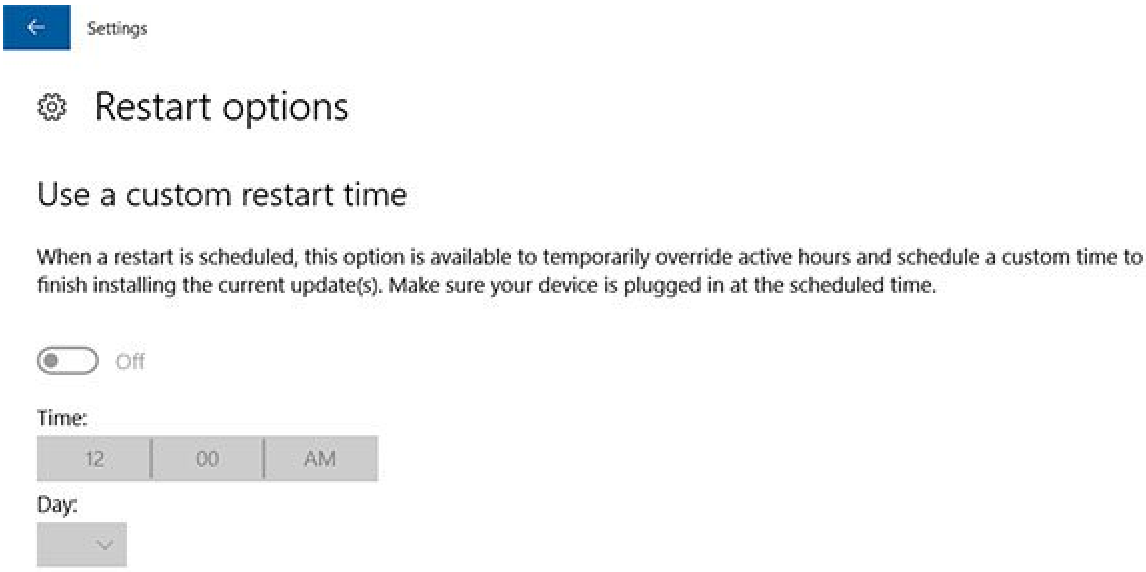

[illegible] (metered connection) [illegible] 10 [illegible]

[illegible] 10 [illegible] metered connection [illegible] Start > Settings > Network & Internet > Wi-Fi [illegible] > Advanced options [illegible] Set as metered connection [illegible] metered [illegible] metered connection [illegible].

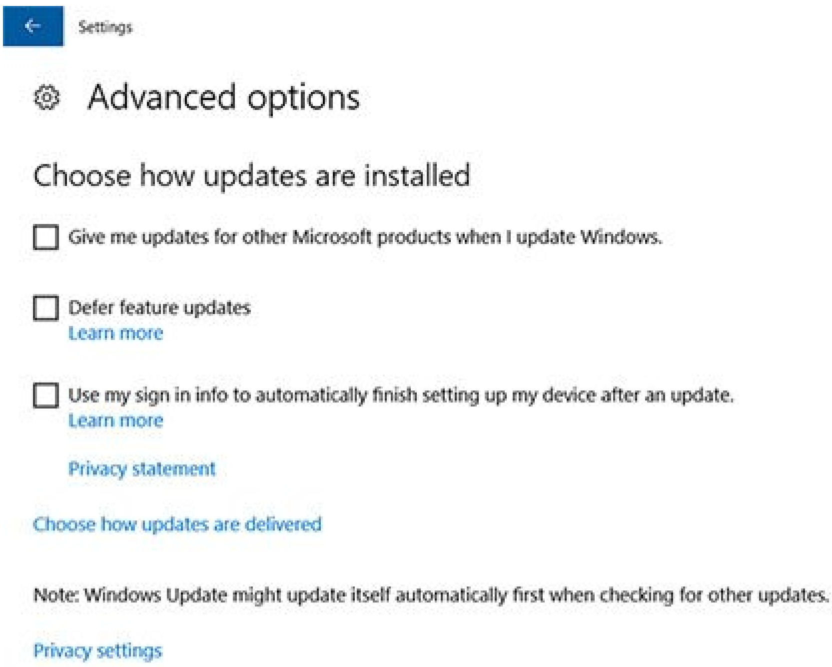

[illegible]

:□□□□□□□
□□□□□ □□□□□□□□
:□□□□
CIO
:□□□□ □□□□
□□□□□□
:□□□□□ □□□□□□
09:40 - 17/09/1395
:□□□□□
10 □□□□□□ □□□□□□□□□□□ - 10 □□□□□□□

:□□□□ □□□□□ https://www.shabakeh-mag.com/workshop/5672