禪

[illegible]

[illegible]

بهترین نرم‌افزارهای
رمزنگار
مخصوص سیستم عامل
ویندوز
Encryption App

[illegible]. [illegible] 15 [illegible].

[illegible]. [illegible]. [illegible] 15 [illegible].

[illegible] AxCrypt

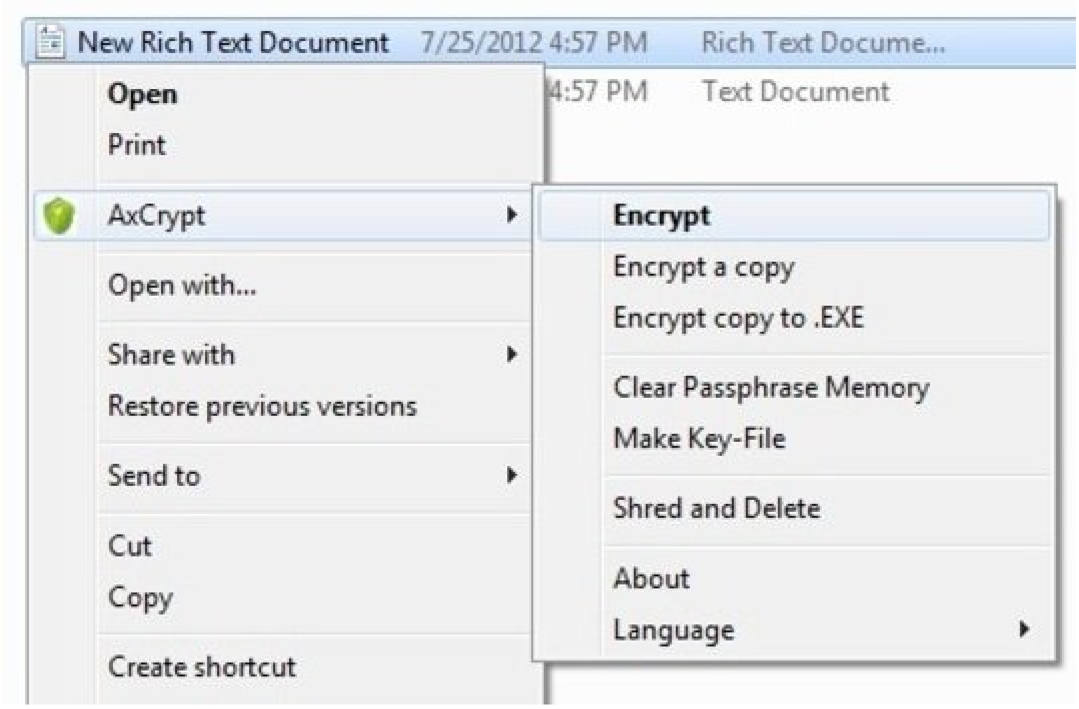
New Rich Text Document
7/25/2012 4:57 PM
Rich Text Docume...
4:57 PM
Text Document
Open
Print
AxCrypt
Open with...
Share with
Restore previous versions
Send to
Cut
Copy
Create shortcut
Encrypt
Encrypt a copy
Encrypt copy to .EXE
Clear Passphrase Memory
Make Key-File
Shred and Delete
About
Language

Axcrypt [illegible]. AxCrypt [illegible].

Disk Cryptor [illegible]

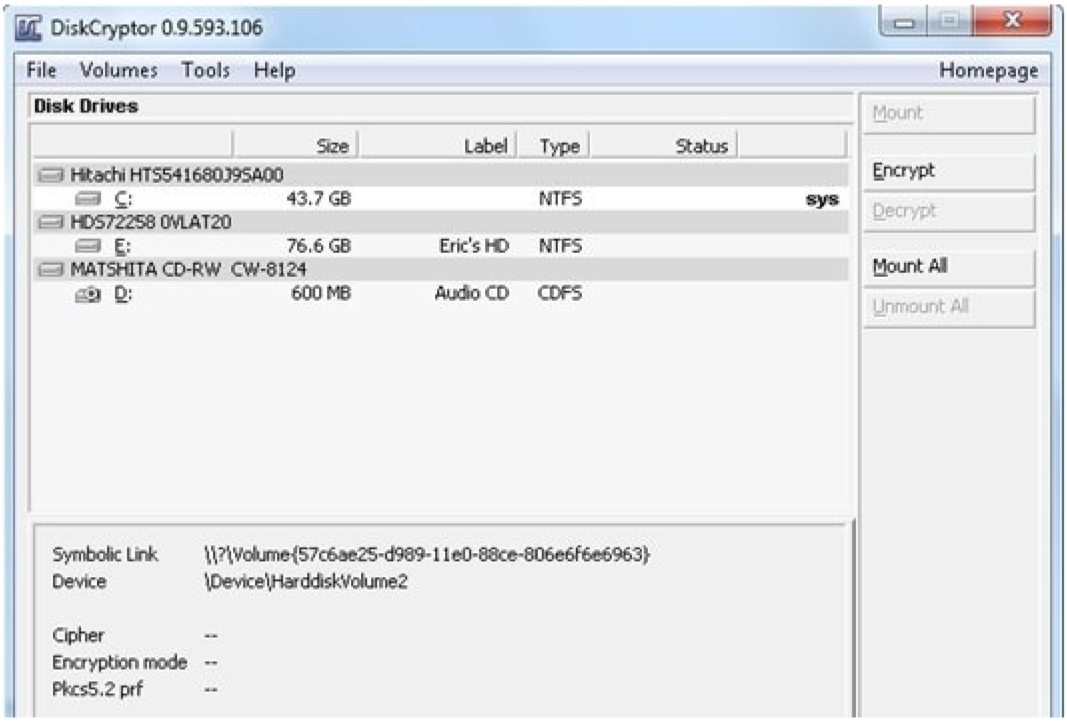
DiskCryptor 0.9.593.106
File
Volumes
Tools
Help
Homepage
Disk Drives
Mount
Encrypt
Decrypt
Mount All
Unmount All

	Size	Label	Type	Status
Hitachi HTS541680J9SA00				
C:	43.7 GB		NTFS	sys
HDS72258 0VLAT20				
E:	76.6 GB	Eric's HD	NTFS	
MATSHITA CD-RW CW-8124				
D:	600 MB	Audio CD	CDFS	

Symbolic Link \\?\Volume{57c6ae25-d989-11e0-88ce-806e6f6e6963}
Device \Device\HarddiskVolume2

Cipher --
Encryption mode --
Pkcs5.2 prf --

Disk Cryptor [illegible]. [illegible] Disk Cryptor [illegible].

[illegible] VeraCrypt

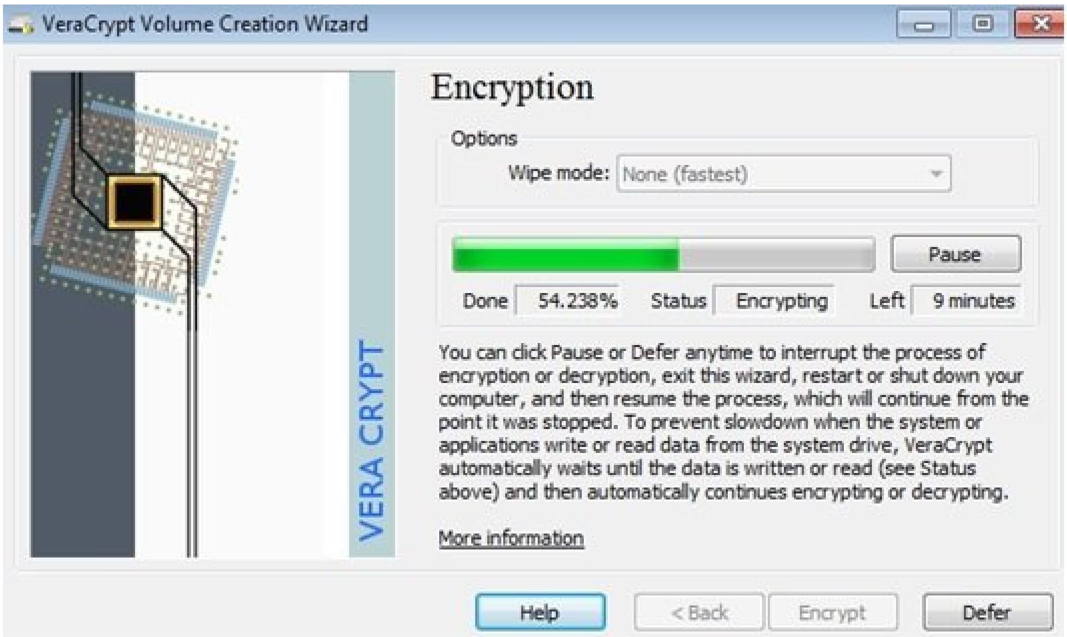
VeraCrypt Volume Creation Wizard
VERA CRYPT
Pause
More information
Help
< Back
Encrypt
Defer

Encryption

Options

Wipe mode: None (fastest)

Done 54.238% Status Encrypting Left 9 minutes

You can click Pause or Defer anytime to interrupt the process of encryption or decryption, exit this wizard, restart or shut down your computer, and then resume the process, which will continue from the point it was stopped. To prevent slowdown when the system or applications write or read data from the system drive, VeraCrypt automatically waits until the data is written or read (see Status above) and then automatically continues encrypting or decrypting.

VeraCrpt [illegible]. **VeraCrypt** [illegible]. [illegible].

[illegible] Dekart Private Disk

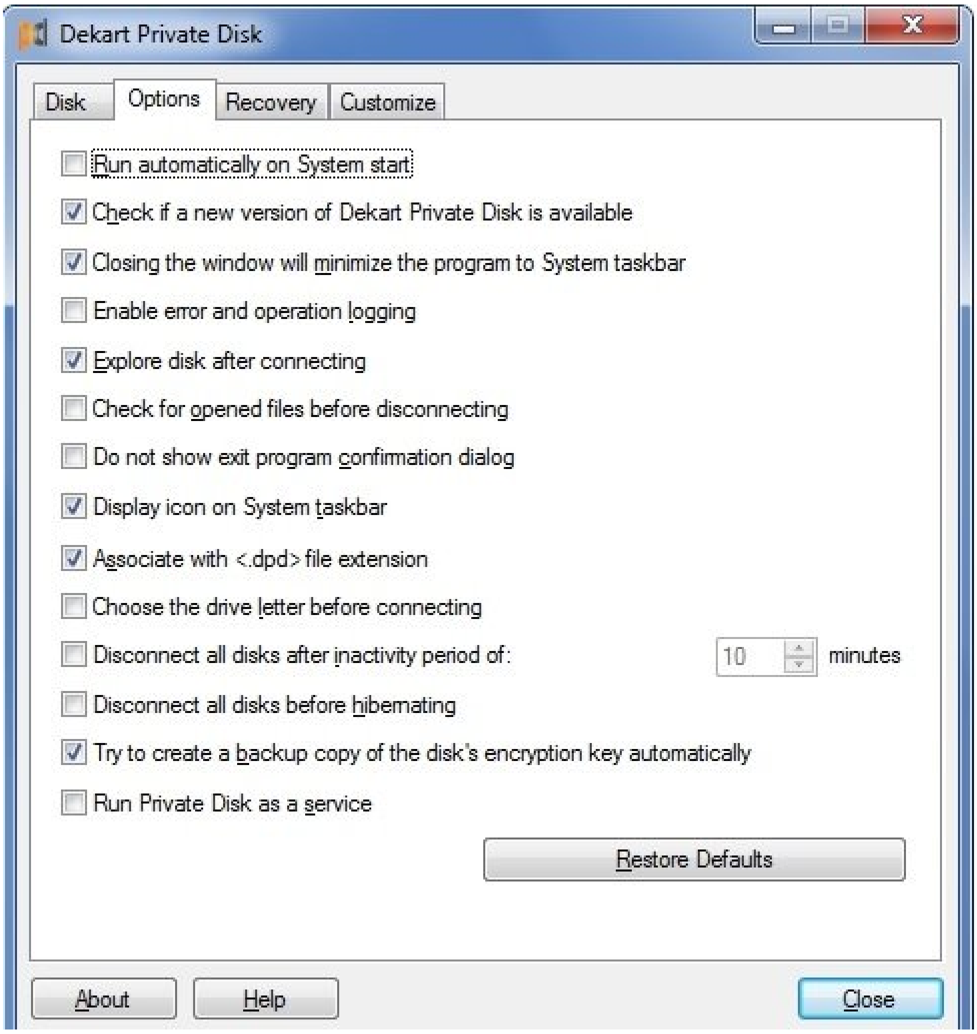
Dekart Private Disk
Disk
Options
Recovery
Customize
Restore Defaults
About
Help
Close

☐ Run automatically on System start

☑ Check if a new version of Dekart Private Disk is available

☑ Closing the window will minimize the program to System taskbar

☐ Enable error and operation logging

☑ Explore disk after connecting

☐ Check for opened files before disconnecting

☐ Do not show exit program confirmation dialog

☑ Display icon on System taskbar

☑ Associate with <.dpd> file extension

☐ Choose the drive letter before connecting

☐ Disconnect all disks after inactivity period of: 10 minutes

☐ Disconnect all disks before hibernating

☑ Try to create a backup copy of the disk's encryption key automatically

☐ Run Private Disk as a service

Privte Disk [illegible]

[illegible] Zip-7

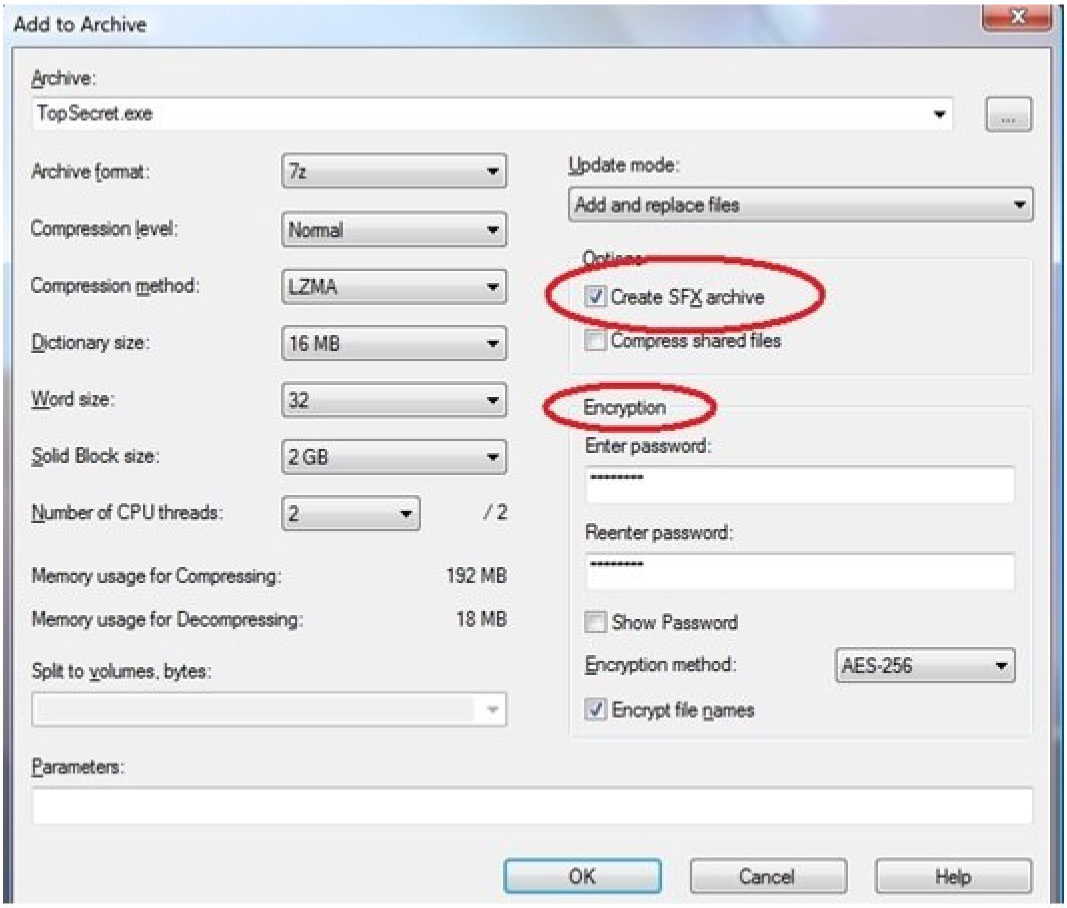

Add to Archive

Archive: TopSecret.exe

Archive format: 7z

Compression level: Normal

Compression method: LZMA

Dictionary size: 16 MB

Word size: 32

Solid Block size: 2 GB

Number of CPU threads: 2 / 2

Memory usage for Compressing: 192 MB

Memory usage for Decompressing: 18 MB

Split to volumes, bytes:

Parameters:

Update mode: Add and replace files

Options

☑ Create SFX archive

☐ Compress shared files

Encryption

Enter password: *********

Reenter password: *********

☐ Show Password

Encryption method: AES-256

☑ Encrypt file names

z-zip [illegible]

[illegible] Gpg4Win

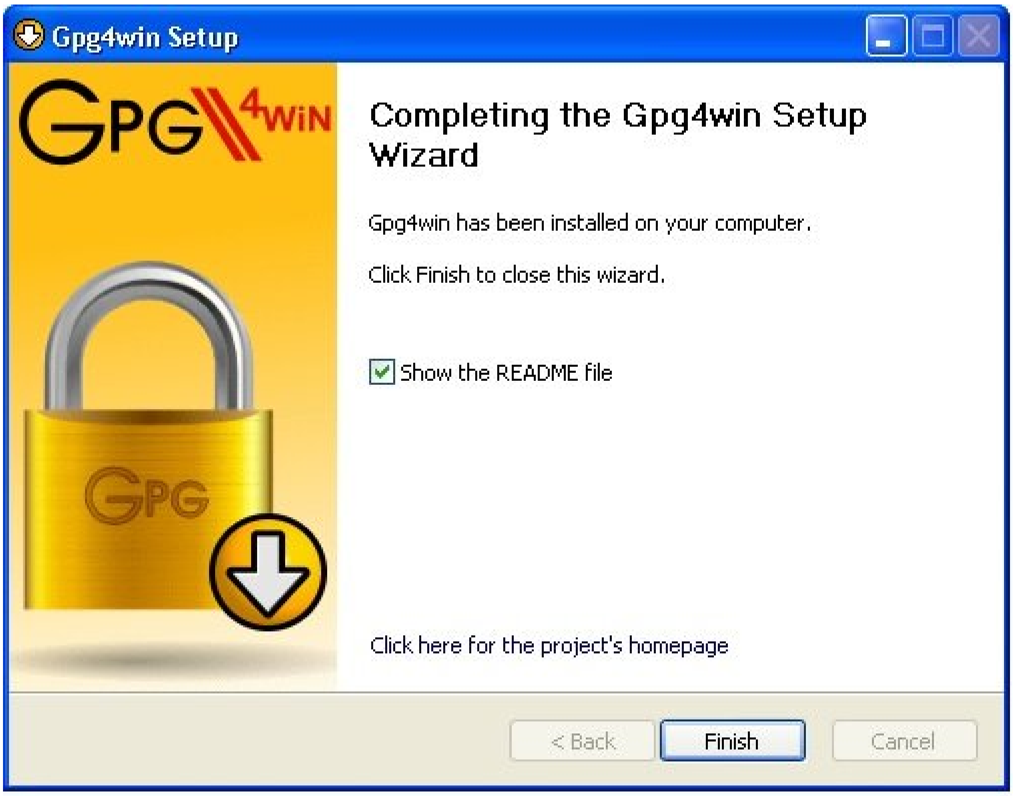

Gpg4win Setup

Completing the Gpg4win Setup Wizard

Gpg4win has been installed on your computer.

Click Finish to close this wizard.

☑ Show the README file

Click here for the project's homepage

Gpg4Win [illegible]

Windows 10 Device Encryption[illegible]

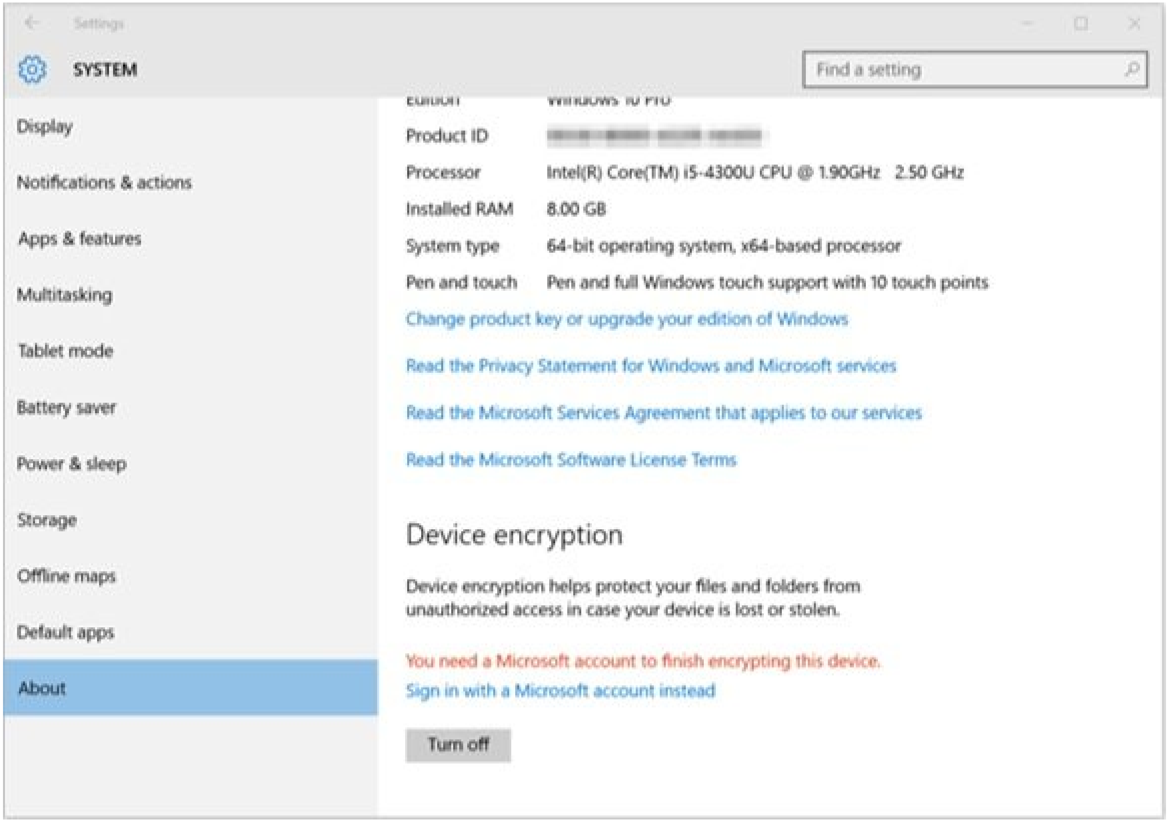
Settings
SYSTEM
Find a setting
Display
Notifications & actions
Apps & features
Multitasking
Tablet mode
Battery saver
Power & sleep
Storage
Offline maps
Default apps
About

Edition Windows 10 Pro

Product ID [redacted]

Processor Intel(R) Core(TM) i5-4300U CPU @ 1.90GHz 2.50 GHz

Installed RAM 8.00 GB

System type 64-bit operating system, x64-based processor

Pen and touch Pen and full Windows touch support with 10 touch points

Change product key or upgrade your edition of Windows

Read the Privacy Statement for Windows and Microsoft services

Read the Microsoft Services Agreement that applies to our services

Read the Microsoft Software License Terms

Device encryption

Device encryption helps protect your files and folders from unauthorized access in case your device is lost or stolen.

You need a Microsoft account to finish encrypting this device.

Sign in with a Microsoft account instead

Windows 10 Device Encryption [illegible] 10 [illegible] 10 [illegible] system> About [illegible] Device Encryption [illegible].

BitLocker[illegible]

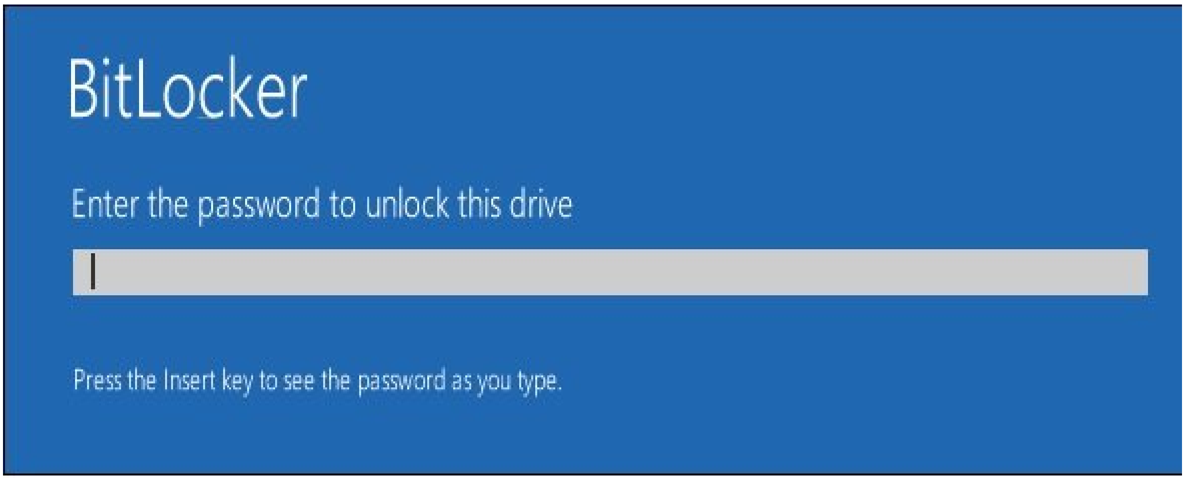

BitLocker

Enter the password to unlock this drive

Press the Insert key to see the password as you type.

Bitlocker [illegible]

[illegible] [illegible] [illegible] [illegible]. [illegible] [illegible] [illegible] [illegible] [illegible] [illegible] [illegible] AES [illegible] [illegible] [illegible] [illegible] [illegible] [illegible] CBC [illegible] XTs [illegible] [illegible]. [illegible] [illegible] [illegible] [illegible] [illegible] [illegible] [illegible] [illegible] 128 [illegible] 256 [illegible] [illegible] [illegible].

[illegible] [illegible] Symantec Drive Encryption

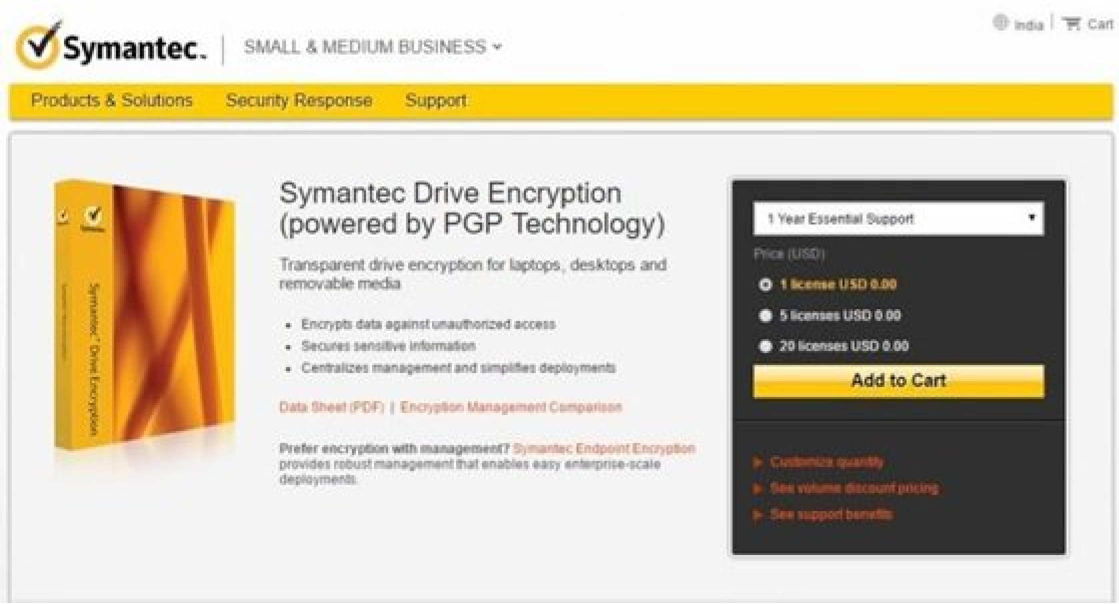
Symantec Drive Encryption (powered by PGP Technology)

Transparent drive encryption for laptops, desktops and removable media

- Encrypts data against unauthorized access
- Secures sensitive information
- Centralizes management and simplifies deployments

Data Sheet (PDF) | Encryption Management Comparison

Prefer encryption with management? Symantec Endpoint Encryption provides robust management that enables easy enterprise-scale deployments.

1 Year Essential Support

Price (USD)

- ● 1 license USD 0.00
- ● 5 licenses USD 0.00
- ● 20 licenses USD 0.00

Symantec.
SMALL & MEDIUM BUSINESS
India
Cart
Products & Solutions
Security Response
Support
Add to Cart
Customize quantity
See volume discount pricing
See support benefits

Symantec Drive Encryption [illegible] [illegible] [illegible] [illegible] [illegible] [illegible] [illegible] [illegible] [illegible] [illegible]/[illegible] [illegible] [illegible] [illegible] [illegible] [illegible] [illegible] [illegible] [illegible]. [illegible] [illegible] [illegible] [illegible] [illegible] [illegible] [illegible] [illegible] [illegible] [illegible] [illegible] [illegible] [illegible] [illegible]. [illegible].

[illegible] [illegible] Rohos Mini Drive

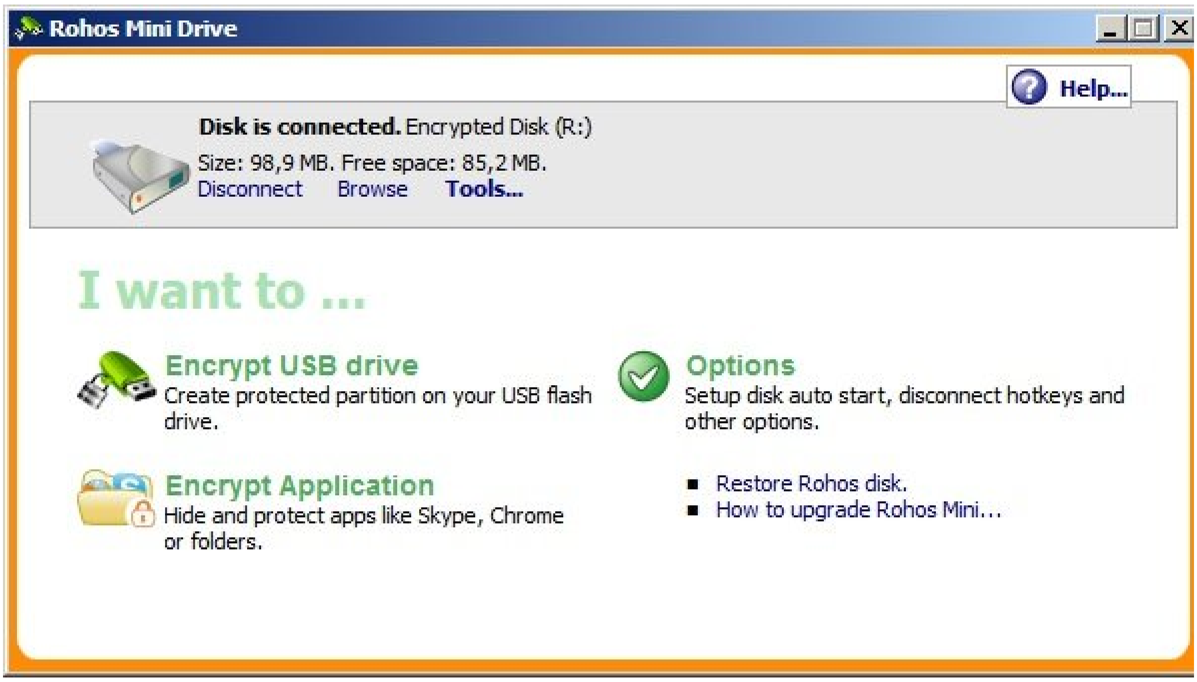
Disk is connected. Encrypted Disk (R:)

Size: 98,9 MB. Free space: 85,2 MB.

I want to ...

Encrypt USB drive
Create protected partition on your USB flash drive.

Options
Setup disk auto start, disconnect hotkeys and other options.

Encrypt Application
Hide and protect apps like Skype, Chrome or folders.

- Restore Rohos disk.
- How to upgrade Rohos Mini...

Rohos Mini Drive
Help...
Disconnect
Browse
Tools...

Rohos [illegible] [illegible] [illegible] [illegible] [illegible] [illegible] [illegible] [illegible] [illegible] [illegible]. [illegible].

[illegible] Challenger

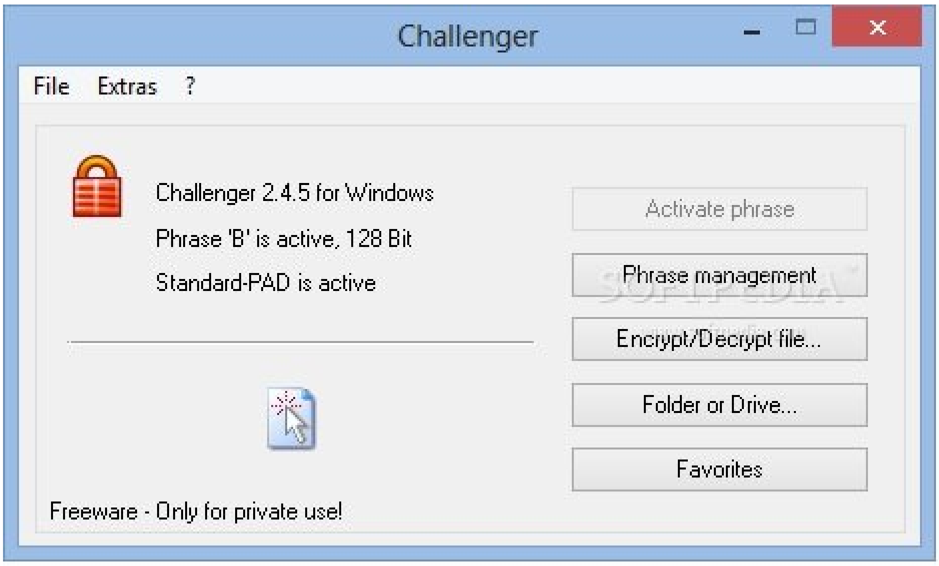
Challenger
File
Extras
?
Activate phrase
Phrase management
Encrypt/Decrypt file...
Folder or Drive...
Favorites

Challenger 2.4.5 for Windows
Phrase 'B' is active, 128 Bit
Standard-PAD is active

Freeware - Only for private use!

Challenger [illegible].

[illegible] AES Crypt

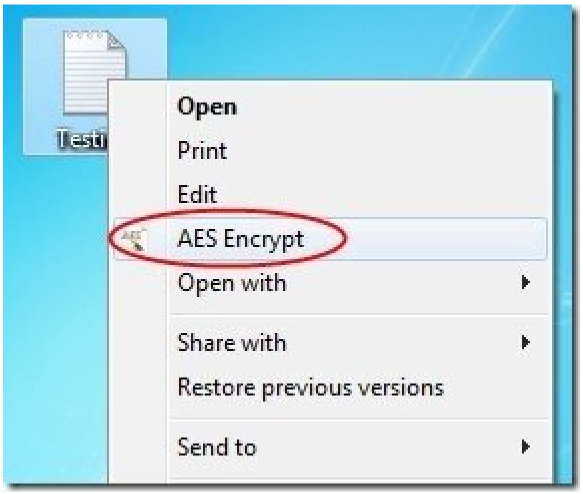
Testi
Open
Print
Edit
AES Encrypt
Open with
Share with
Restore previous versions
Send to

AES Crypt [illegible] AES [illegible]. [illegible] AES Encrypt [illegible] AES Decrypt [illegible].

[illegible] SecurStick

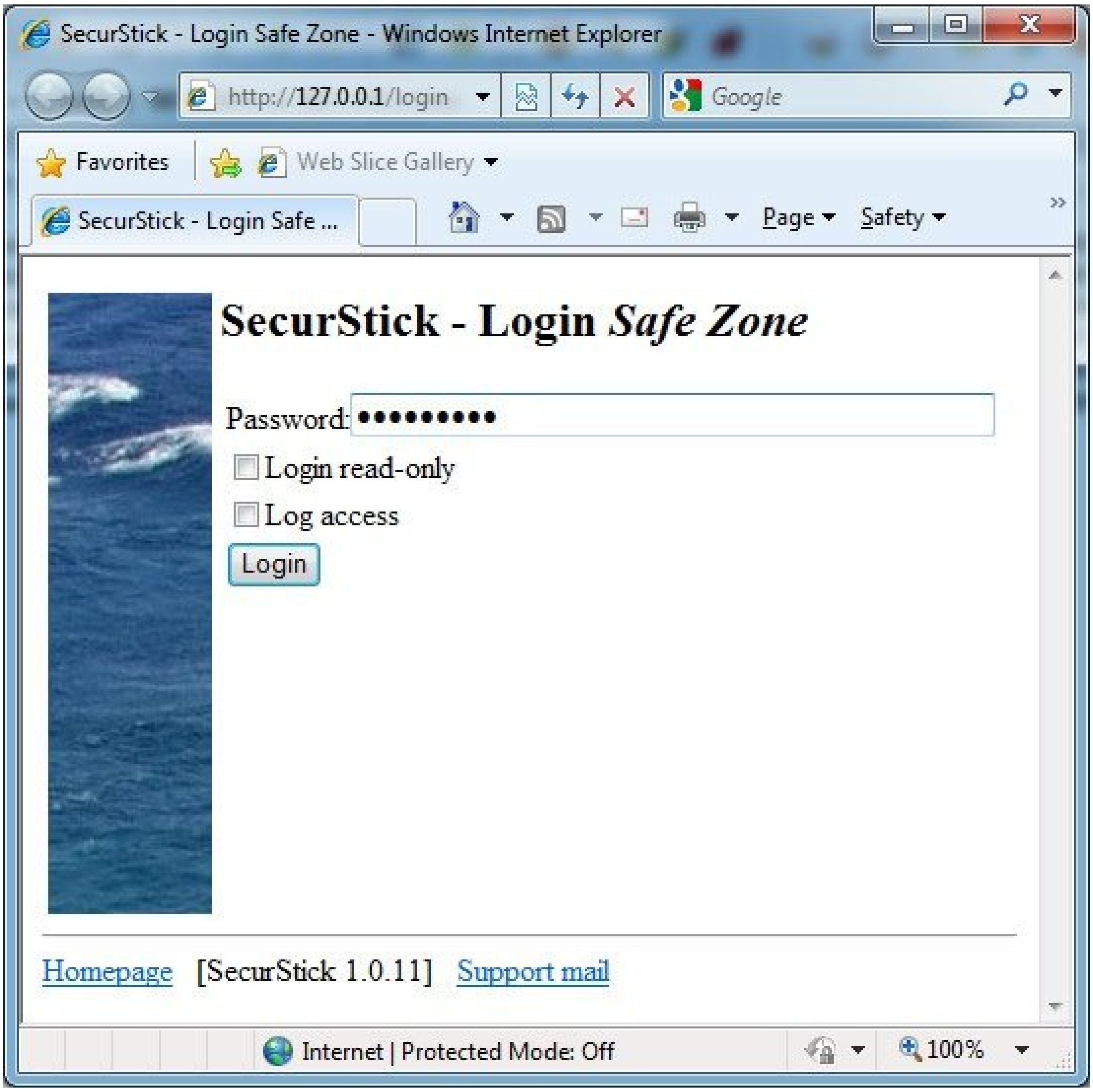
SecurStick - Login Safe Zone - Windows Internet Explorer
http://127.0.0.1/login
Google
Favorites
Web Slice Gallery
SecurStick - Login Safe ...
Page
Safety
Internet | Protected Mode: Off
100%

SecurStick - Login *Safe Zone*

Password: ●●●●●●●●●●

☐ Login read-only

☐ Log access

Login

Homepage [SecurStick 1.0.11] Support mail

SecurStick [illegible] AES-256 [illegible]
[illegible].
SecurStick [illegible].
[illegible].

Folder Lock [illegible]

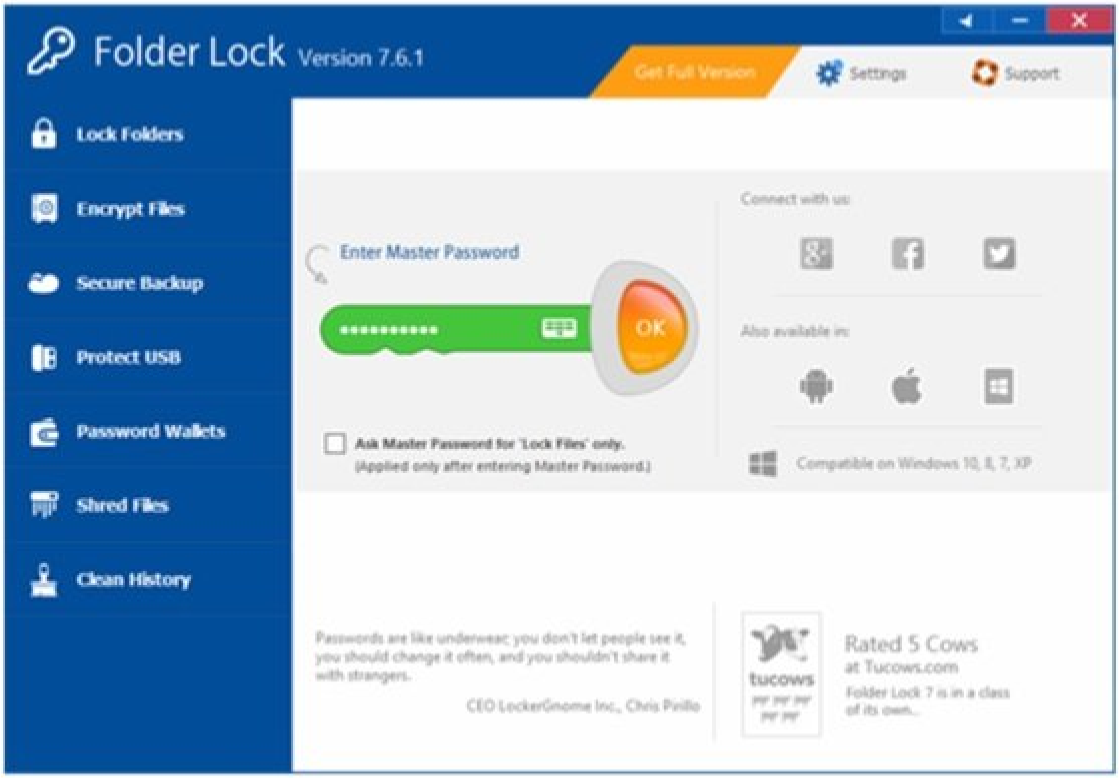
Folder Lock Version 7.6.1
Get Full Version
Settings
Support
Lock Folders
Encrypt Files
Secure Backup
Protect USB
Password Wallets
Shred Files
Clean History
Enter Master Password
OK
Connect with us:
Also available in:
Compatible on Windows 10, 8, 7, XP
tucows
Rated 5 Cows at Tucows.com
Folder Lock 7 is in a class of its own...

☐ Ask Master Password for 'Lock Files' only.
(Applied only after entering Master Password.)

Passwords are like underwear; you don't let people see it, you should change it often, and you shouldn't share it with strangers.
CEO LockerGnome Inc., Chris Pirillo

Folder Lock [illegible]. [illegible]. [illegible].

[illegible] Cryptainer LE

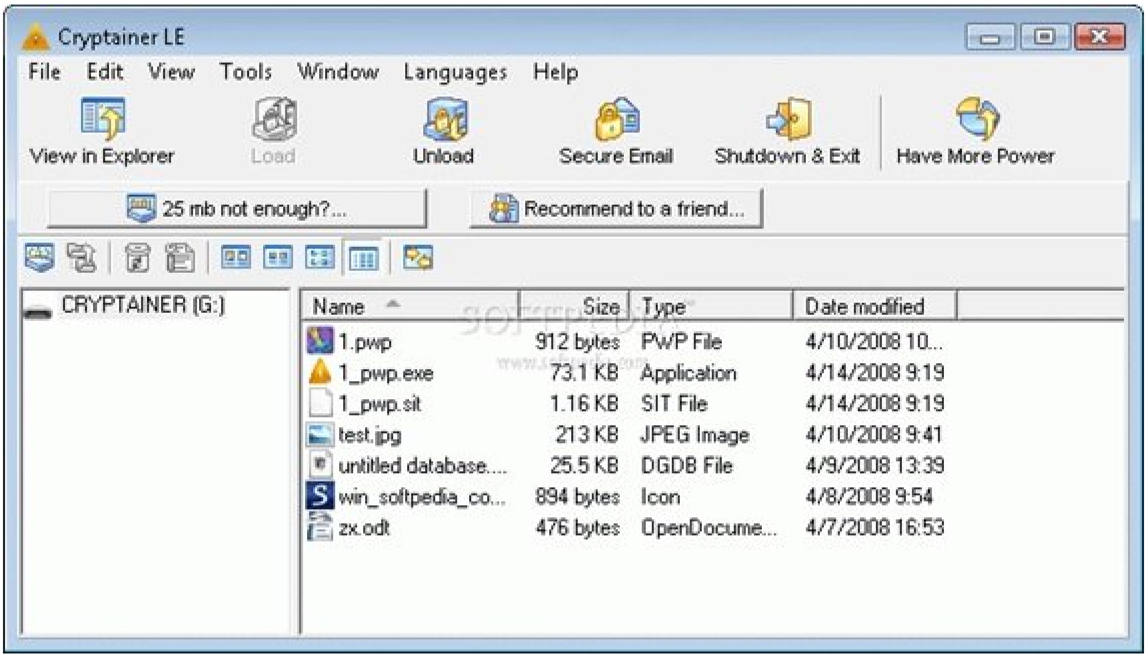
Cryptainer LE
File
Edit
View
Tools
Window
Languages
Help
View in Explorer
Load
Unload
Secure Email
Shutdown & Exit
Have More Power
25 mb not enough?...
Recommend to a friend...
CRYPTAINER (G:)

Name	Size	Type	Date modified
1.pwp	912 bytes	PWP File	4/10/2008 10...
1_pwp.exe	73.1 KB	Application	4/14/2008 9:19
1_pwp.sit	1.16 KB	SIT File	4/14/2008 9:19
test.jpg	213 KB	JPEG Image	4/10/2008 9:41
untitled database....	25.5 KB	DGDB File	4/9/2008 13:39
win_softpedia_co...	894 bytes	Icon	4/8/2008 9:54
zx.odt	476 bytes	OpenDocume...	4/7/2008 16:53

Cryptainer LE [illegible] Cypherix [illegible]. [illegible] 448 [illegible]. [illegible] 100 [illegible].

CertainSafe [illegible]

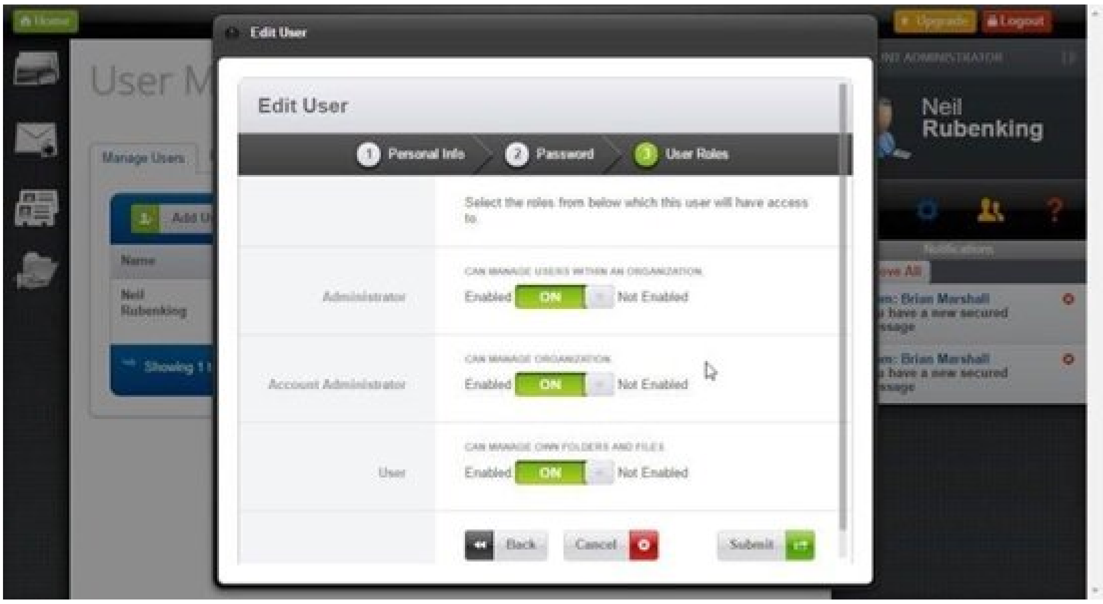

Edit User

Edit User

1 Personal Info

2 Password

3 User Roles

Select the roles from below which this user will have access to

Administrator
CAN MANAGE USERS WITHIN AN ORGANIZATION
Enabled ON Not Enabled

Account Administrator
CAN MANAGE ORGANIZATION
Enabled ON Not Enabled

User
CAN MANAGE OWN FOLDERS AND FILES
Enabled ON Not Enabled

Back
Cancel
Submit
Home
Upgrade
Logout
User M
Manage Users
Add U
Name
Neil Rubenking
Showing 1
Neil Rubenking
Notifications
ove All
m: Brian Marshall
have a new secured
ssage
m: Brian Marshall
have a new secured
ssage

CertainSafe [illegible]

CryptoForge [illegible]

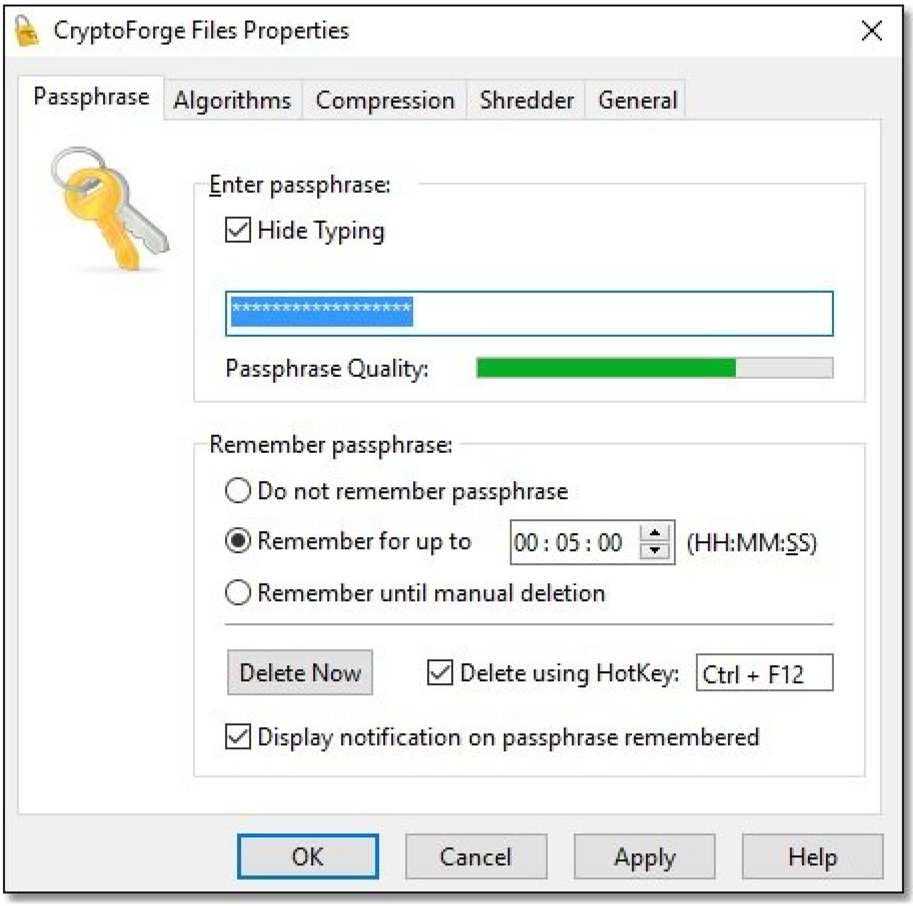

CryptoForge Files Properties

Passphrase

Enter passphrase:

☑ Hide Typing

****

Passphrase Quality:

Remember passphrase:

○ Do not remember passphrase

● Remember for up to 00 : 05 : 00 (HH:MM:SS)

○ Remember until manual deletion

☑ Delete using HotKey: Ctrl + F12

☑ Display notification on passphrase remembered

Algorithms
Compression
Shredder
General
Delete Now
OK
Cancel
Apply
Help

CryptoForge [illegible]

[illegible].

[illegible] InterCrypto

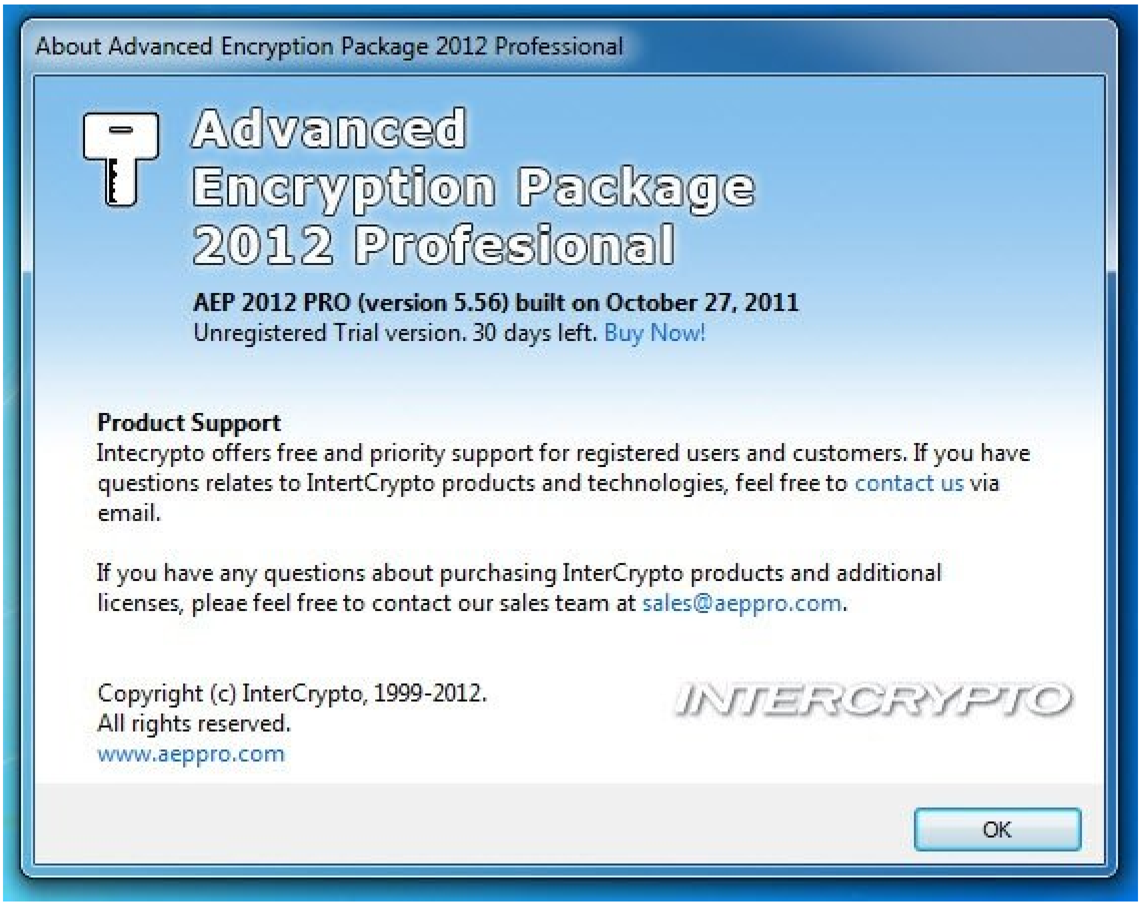

About Advanced Encryption Package 2012 Professional

Advanced Encryption Package 2012 Profesional

AEP 2012 PRO (version 5.56) built on October 27, 2011
Unregistered Trial version. 30 days left. Buy Now!

Product Support
Intecrypto offers free and priority support for registered users and customers. If you have questions relates to IntertCrypto products and technologies, feel free to contact us via email.

If you have any questions about purchasing InterCrypto products and additional licenses, pleae feel free to contact our sales team at sales@aeppro.com.

Copyright (c) InterCrypto, 1999-2012.
All rights reserved.
www.aeppro.com

InterCrypto [illegible]. InterCrypto [illegible].

[illegible]:
[illegible]
[illegible]:
10 [illegible]
[illegible]
[illegible]:
15:10 - 24/11/1396
[illegible]:
[illegible] - [illegible] - [illegible] - [illegible] - [illegible]

[illegible]
[illegible]: https://www.shabakeh-mag.com/security/11591/%DB%B1%DB%B8-%D8%A8%D8%B1%D9%86%D8%A7%D9%85%D9%87%E2%80%8C-%D8%A8%D8%B1%D8%AA%D8%B1-%D8%B1%D9%85%D8%B2%D9%86%DA%AF%D8%A7%D8%B1-%D9%88%DB%8C%DA%98%D9%87-%D8%B3%DB%8C%D8%B3%D8%AA%D9%85%E2%80%8C%D8%B9%D8%A7%D9%85%D9%84-%D9%88%DB%8C%D9%86%D8%AF%D9%88%D8%B2