رژه پنگوئنها

نه توزیع لینوکسی که در سال 2015 شاهد آن خواهیم بود

سیستمعامل منبعباز در سالهای اخیر فقط روی کامپیوترهای خانگی نمینشیند و روی موبایلها، تبلتها، دستگاههای پوشیدنی و غیره نیز خودنمایی میکند . در سال 2015 چه توزیعهایی از لینوکس منتشر میشوند و باید منتظر دیدن چه نامهایی باشیم؟

سیستمعامل لینوکس به دلیل امکانات منبعباز، پشتیبانی گسترده و رایگان بودن اکثر توزیعهای آن، درمیان بسیاری از کاربران از محبوبیت برخوردار بود . این روزها نیز با پشتیبانی بیشتر و بهتر سختافزارها از لینوکس محبوبیت این سیستمعامل میان کاربران در حال افزایش است .

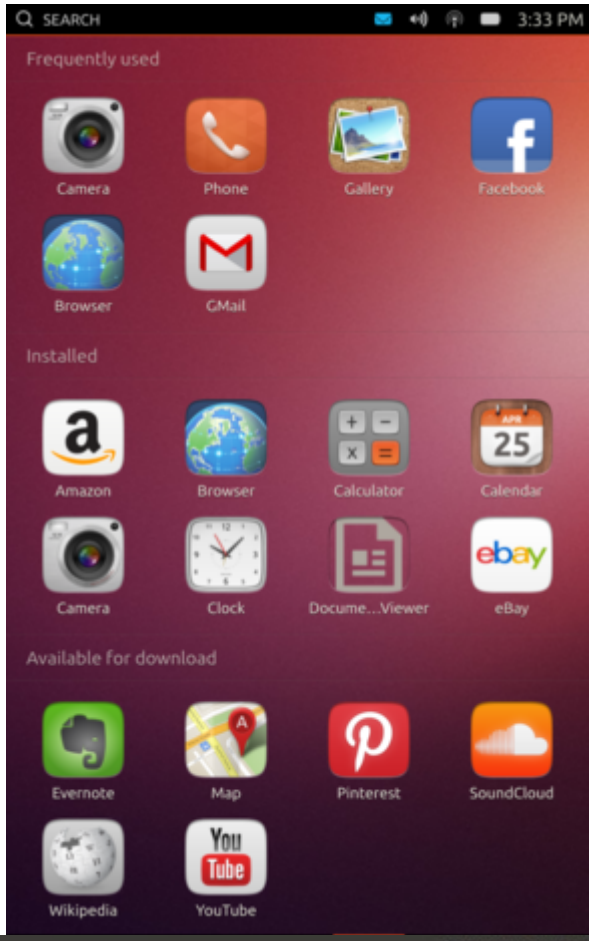
SEARCH
3:33 PM
Frequently used
Camera
Phone
Gallery
Facebook
Browser
GMail
Installed
Amazon
Browser
Calculator
Calendar
Camera
Clock
Docume...Viewer
eBay
Available for download
Evernote
Map
Pinterest
SoundCloud
Wikipedia
YouTube

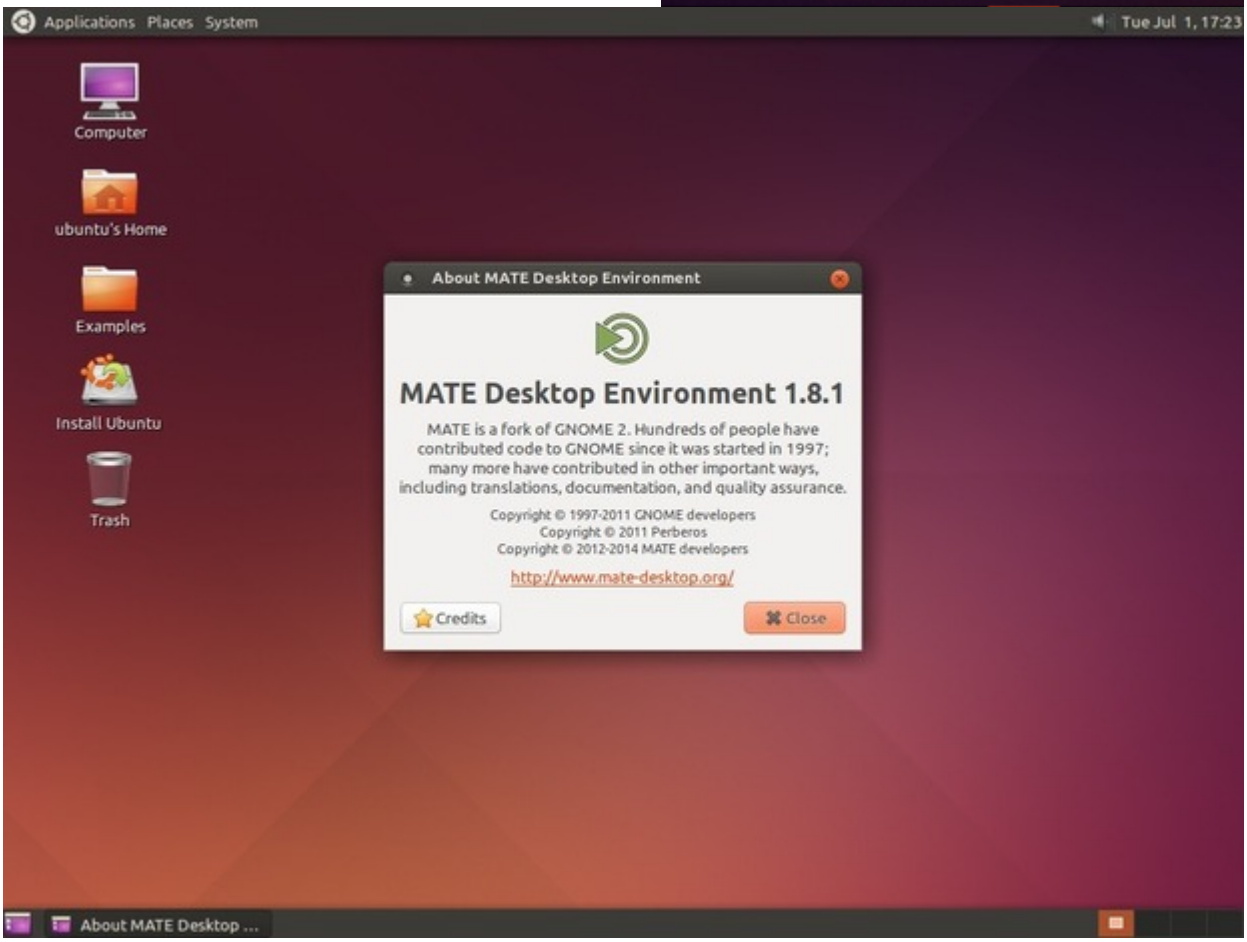
Applications
Places
System
Tue Jul 1, 17:23
Computer
ubuntu's Home
Examples
Install Ubuntu
Trash
About MATE Desktop Environment
MATE Desktop Environment 1.8.1
MATE is a fork of GNOME 2. Hundreds of people have contributed code to GNOME since it was started in 1997; many more have contributed in other important ways, including translations, documentation, and quality assurance.
Copyright © 1997-2011 GNOME developers
Copyright © 2011 Perberos
Copyright © 2012-2014 MATE developers
http://www.mate-desktop.org/
Credits
Close
About MATE Desktop ...

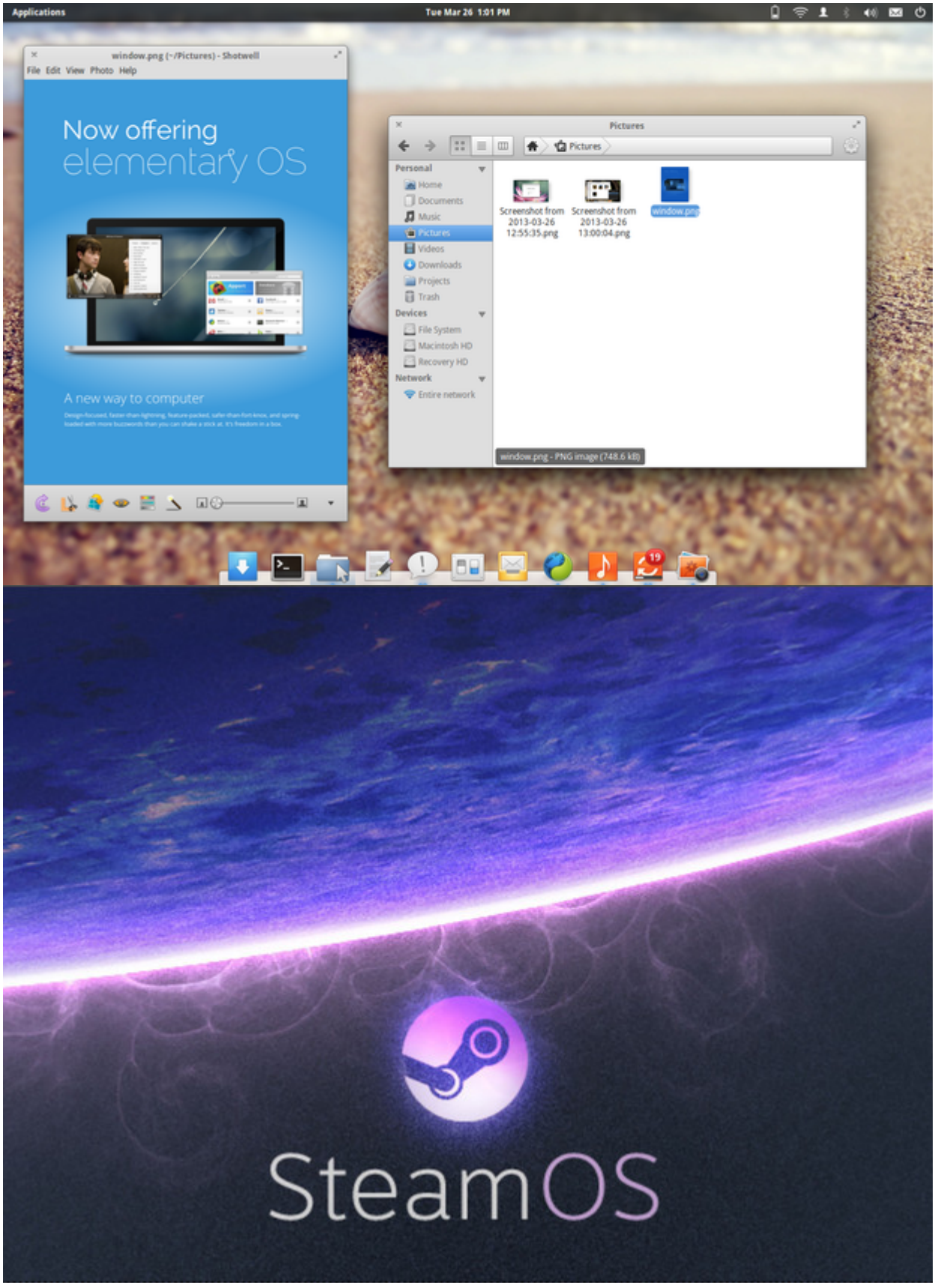
Applications
Tue Mar 26 1:01 PM
window.png (~/Pictures) - Shotwell
File Edit View Photo Help
Now offering
elementary OS
A new way to computer
Pictures
Personal
Home
Documents
Music
Pictures
Videos
Downloads
Projects
Trash
Devices
File System
Macintosh HD
Recovery HD
Network
Entire network
Screenshot from 2013-03-26 12:55:35.png
Screenshot from 2013-03-26 13:00:04.png
window.png
window.png - PNG image (748.6 kB)
SteamOS

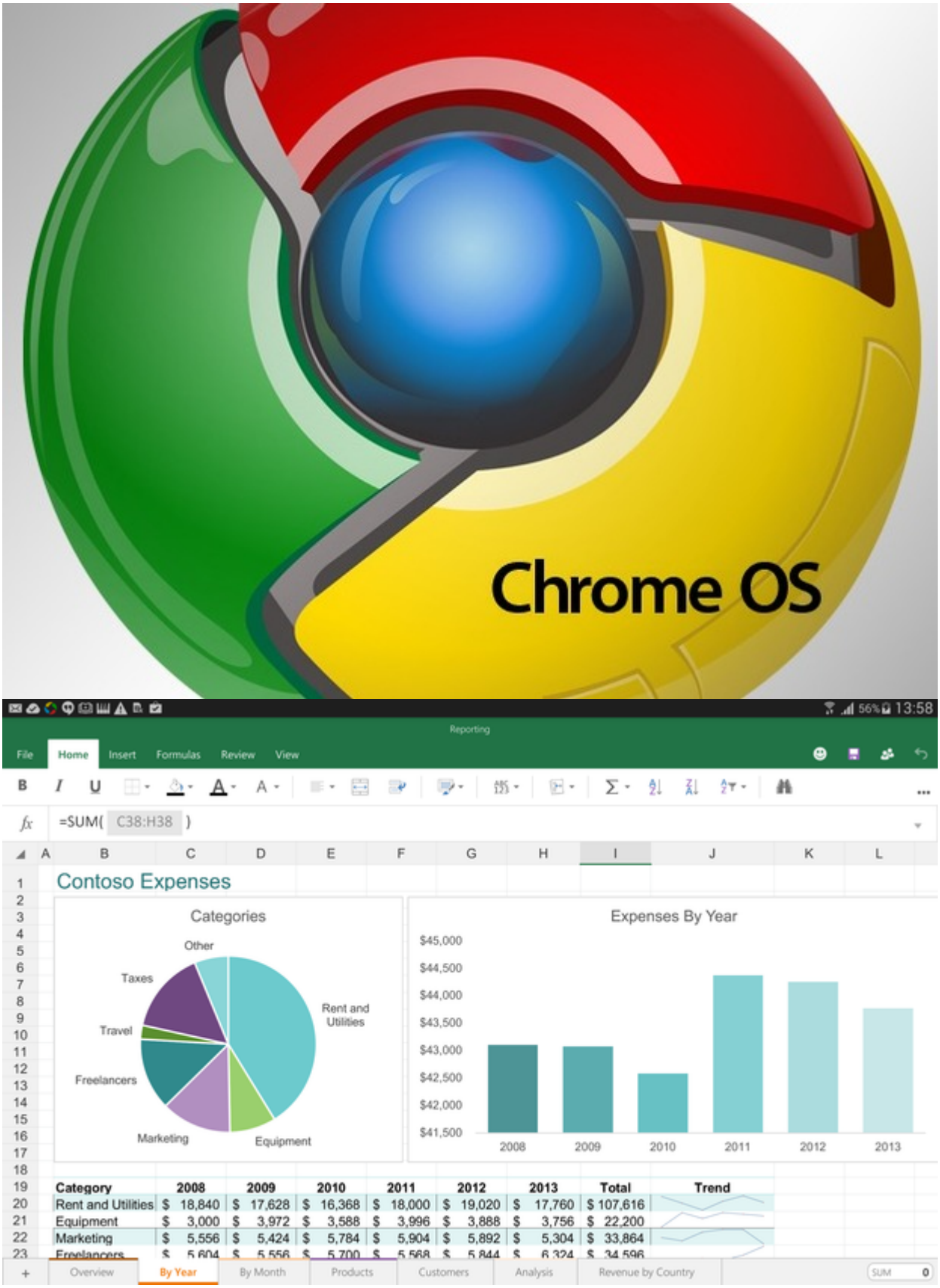
Chrome OS
56% 13:58
Reporting
File
Home
Insert
Formulas
Review
View
=SUM(C38:H38)
Contoso Expenses
Categories
Other
Taxes
Travel
Freelancers
Marketing
Equipment
Rent and Utilities
Expenses By Year
$45,000
$44,500
$44,000
$43,500
$43,000
$42,500
$42,000
$41,500
2008
2009
2010
2011
2012
2013
Category 2008 2009 2010 2011 2012 2013 Total Trend
Rent and Utilities $ 18,840 $ 17,628 $ 16,368 $ 18,000 $ 19,020 $ 17,760 $ 107,616
Equipment $ 3,000 $ 3,972 $ 3,588 $ 3,996 $ 3,888 $ 3,756 $ 22,200
Marketing $ 5,556 $ 5,424 $ 5,784 $ 5,904 $ 5,892 $ 5,304 $ 33,864
Overview
By Year
By Month
Products
Customers
Analysis
Revenue by Country
SUM 0

fedora

Fedora is now more focused

Less setup, more innovation. Choose a flavor of Fedora streamlined for your needs, and get to work right away.

WORKSTATION

Fedora Workstation is a polished, easy to use operating system for laptop and desktop computers, with a complete set of tools and helpers for developers and makers of all kinds.

SERVER

Fedora Server is a powerful, flexible operating system that includes the best and latest datacenter technologies. It puts you in control of all your infrastructure and services.

CLOUD

Fedora Cloud provides a minimal image of Fedora for use in public and private cloud environments. It includes just the bare essentials, so you get enough to run your cloud application -- and nothing more.





debian

نویسنده :

محسن آقاجانی

منبع :

نتورک ورلد

دسته بندی:

گالری عکس

تاریخ انتشار :

16:14 - 07/11/1393

برچسب:

لینوکس - سیستم عامل

□□□□□ منبع : https://www.shabakeh-mag.com/photo/231